THE CORNERSTONE

KEPT IN HISTORICAL ROOM

Digitized by the Internet Archive
in 2014

https://archive.org/details/whitmanhansonreg1961whit

WHITMAN PUBLIC LIBRARY
3 3491 00050 4110

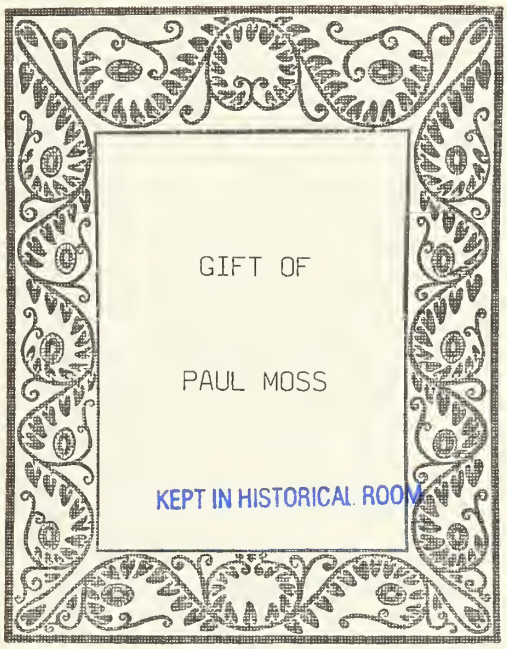

For Reference
Not to be taken
from this library

Memories

are made of this

Portrayed in words...

and pictures in ....

The 1961 CORNERSTONE

WHITMAN-HANSON REGIONAL HIGH SCHOOL

Whitman, Massachusetts

A Senior Publication

CURRICULUM

SENIORS

UNDERCLASSES

ACTIVITIES

SPORTS

About Our Book...

We are the first class to graduate from the new Whitman-Hanson Regional High School. We are proud—proud that we were privileged to pave the way for others in the use of this fine building. We are thankful—thankful that we were given the opportunity to use the many excellent facilities so graciously put at our disposal. And we are happy—happy that we were able to conduct the various programs that are so vital to a successful senior year. We shall not forget the work, the hardships, and the ultimate joys of our one wonderful year in this building.

As we leave our high school days behind, let us not forget what they have meant to us. Let us not forget the struggles of our daily classes nor the pleasures of our brilliant social lives. Let us not forget our teachers and parents, who have played such an important part in shaping our characters for the lives that lie ahead for all of us—the students of today, the leaders of tomorrow. May our CORNERSTONE be the block upon which we build a life of supreme joy, happiness, and success. Let us not forget . . . .

1961 CORNERSTONE STAFF

Editor-Michael Sweeney,
Associate Editors-Marjarie Bortlett, Mortha Hubbard.

Business Manager-
Richord Holman.

Art Editors-Constonce Peorson, Goil Pitkonen.

Section Editors-F. Boil S. Croig, M. Horlow, B. Hill, H. Hokonson, N. Martin, M. Sweeney, T. Smith, P. Sullivon, M. Wood.

Business Staff-J. Donovon, A. Rockstroh, S. Corter, M. Mohoney, B. Fullerton, V. Smith, P. Sullivan, L. Erickson.

Typists-P. Caseley, E. Hughes, N. Marsh, L. Meinhold, B. Monrae, J. Packard, D. Trop, V. White.

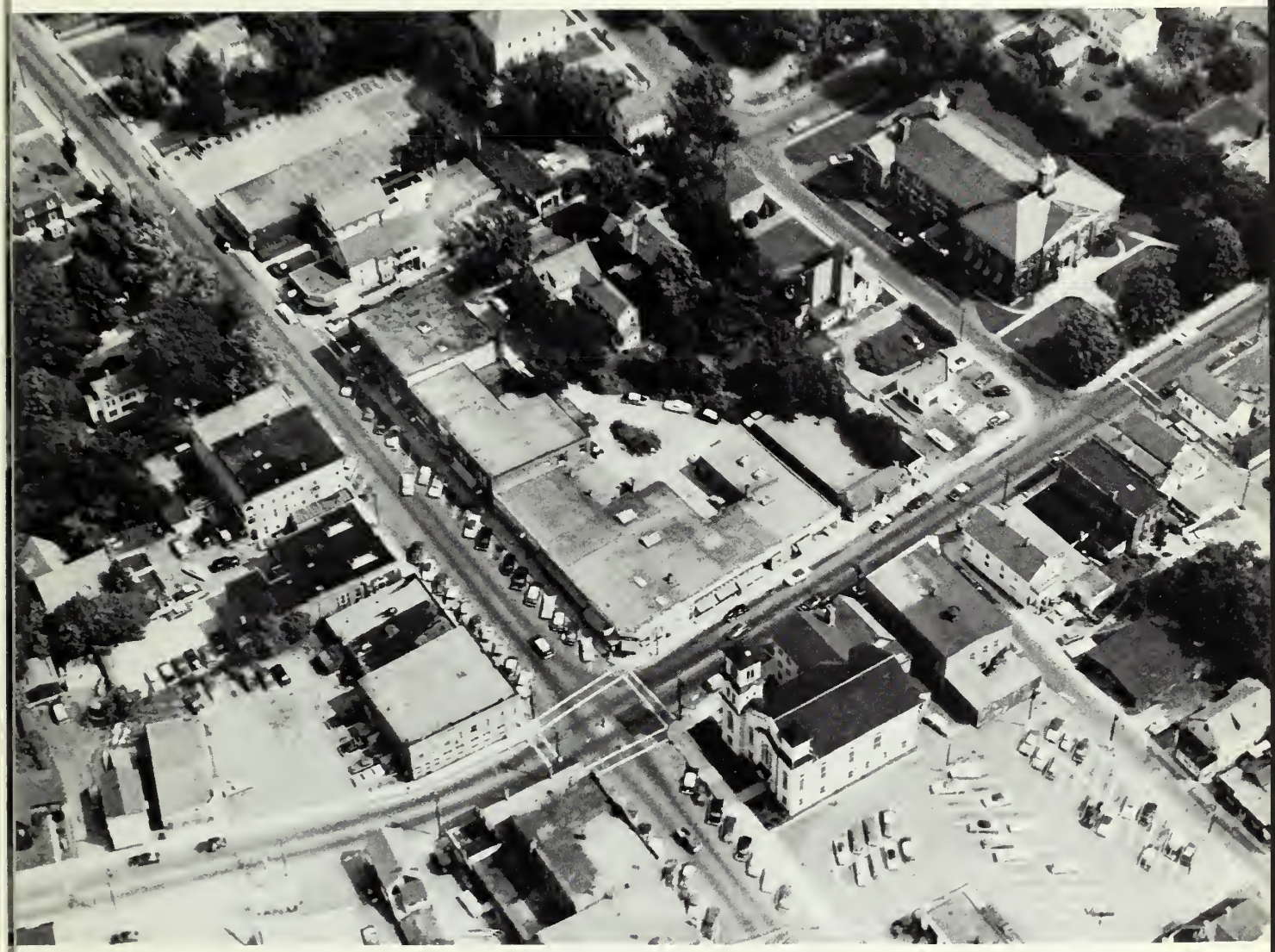

Dedicated To....

Four years ago, when the need for new high school facilities became apparent, a group of interested people began the planning of a new regional school. For two years, the Regional School Planning Board, together with the townspeople, worked to provide us with a new school. In September, 1960, the work was finished, and about 850 eager students and teachers entered the new Whitman-Hanson Regional High School.

To show our deep appreciation for work they have done, we, the class of 1961, dedicate our book, the 1961 Cornerstone, to the Regional School Planning Board, and to our parents and friends, the people of Whitman and Hanson.

A broad program serving

the needs of all

CURRICULUM

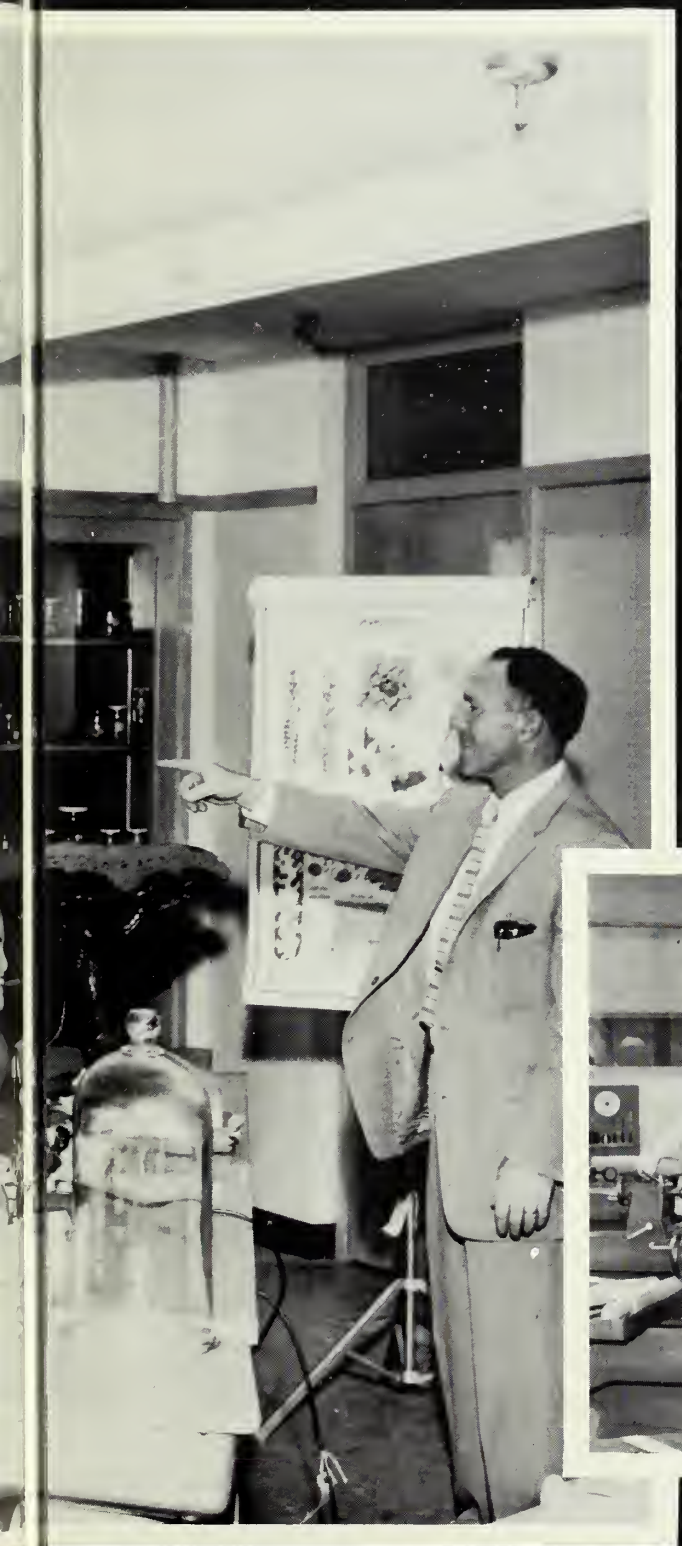

No effort has been spared to provide students of the Whitman-Hanson Regional High School with the most modern facilities for a modern education. Graduates should be well prepared to assume active roles in this fast-changing world.

ADMINISTRATION

Phillip H. Johnson, Jr.
Principal

TELEPHONE GIB

PHILLIP H JOHNSON JR.
PRINCIPAL

WHITMAN-HANSON REGIONAL HIGH SCHOOL
WHITMAN MASSACHUSETTS

February 27, 1961

My dear Graduates:

During your four years as high school students, you have experienced such changes as double sessions in the old building, and a first year in this beautiful new school. You have made all necessary adjustments with grace, and will find that in so doing you have prepared yourselves for those adult responsibilities which you must now assume.

The most important advice that I can give you is that in life, it matters not what task you may be doing. The important thing is how you do that task. Use the knowledge and skills you have acquired to benefit yourself, your family, your community and your country.

To the Class of 1961 I offer my congratulations and best wishes for happiness and success.

Sincerely yours,
Phillip H. Johnson, Jr.
Principal

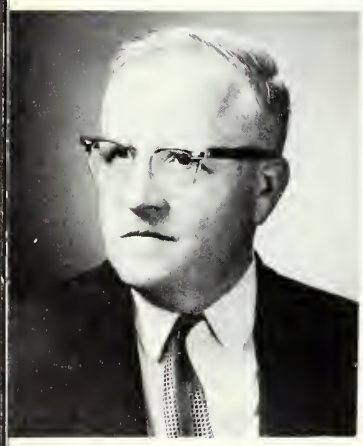

Leo Lane
Vice-Principal

Whitman-Honson Regionol High School Committee: Mr. Rowell, Superintendent, Mr. Brittoin, Mr. Matthews, Mrs. Sweeney, Mr. Boker, Mr. Horriott.

SUPERINTENDENT'S MESSAGE

By implication we view a cornerstone as a fact or condition upon which others can be built to form a complete structure. The worthiness of the cornerstone then becomes a determinant in large degree of the value of the structure. You have been laying a cornerstone of education upon which your life is being, and will continue to be, built. Education gives you the knowledge which opens the doors to truth. It develops the skills, manual and mental, which you need for your daily existence. It shapes the attitudes which govern your thoughts and actions toward people and events. It increases your understanding of the realities of your life as well as your appreciation for aesthetic values.

By building your life within the framework of these five elements, based on the cornerstone of a sound education, you can make it a truly strong and beautiful experience.

Mrs. McInnis
Guidance

Mr. Bayley
Guidance

Mr. Johnson and Mr. Lane in conference.

Miss Allen and Mrs. Mullen—"official greeters".

BUSINESS

The staff of the Business Department has long trained outstanding candidates for positions in the business world. The excellent new classroom facilities will enable them to further an already proud tradition. Training in the use of the most modern business machines adequately prepares students for any challenges they may encounter in the modern business world.

Senior girls add the easy way.

Keep your eyes on those books, girls!

James Lee
Commercial Law;
Business Math

Mrs. Winnifred McCarthy
Business Training

Mrs. Louise Payton
Typewriting; Stenagrc phy;
Economic Geagraphy

Mrs. Muriel Hartshorn
Baakkeeping;
Office Practice

Mrs. Grace Lapworth
Typing; Stenography

Mrs. Evelyn Feldman
Business Management
Consumer Ecanamics

Modern European History—"Did Napoleon cross the Alps?"

SOCIAL SCIENCE

The regional school provides students with new facilities and greater opportunities for advancement in the field of social studies. The history classes are kept abreast of current world events by frequent use of audio-visual aids, including television and films. Removal of room divider enables students of two classes to participate in joint debates.

Leo Lane
Department Head

Mrs. Thesbe Habby
Ancient History
World History

"Now let's see. How do you spell Richelieu?"

William Cullinane
U. S. History
Modern Problems

Mrs. Elaine Melise
U. S. History
Citizenship

William Spratt
Modern Problems
European History

Frank Radick
U. S. History
World Georgraphy

LANGUAGES

We have accelerated our English program this year with our new and modern reading laboratory, our college preparatory composition course, and our public speaking course. Through the combined efforts of both the veteran and the new English teachers, excellent use has been made of these facilities to give students the best possible English instruction.

Mrs. Kotherine I. McInnes
Department Head

Geraldine M. Amore
French

Mrs. Alice B. Thompson
English

"The Macbeth essays are due February 13th, class."

Mrs. Shirley C. Apostolon
English

John F. Burbonk
English

Ann K. Giberti
French

Mrs. Ruth E. Howe
Latin

LANGUAGES

With our new books and modern, well-equipped language laboratory, we have found this year most helpful and informative. The new Latin and French books have made our work more enjoyable. The College Course seniors have found French III, a new requirement, very enlightening. The beautiful laboratory has aided greatly in the development of correct pronunciation.

Helen F. Kelleher
English

Jahn J. Franey
English

Daniel S. Redgate, Jr.
English

Mrs. Beatrice D. Walker
English

Mrs. Catherine G. Marris
English

Arthur LaFranchise

Arthur J. LaFranchise, Jr.
French and English

Mrs. Sheila T. Russell
Speech and English

Students study hard under the direction of Miss Kelleher.

MATHEMATICS AND SCIENCE

The mathematics department offers a wide range of subject matter. Classes study Algebra, Basic Math, Plane Geometry, Shop Math, Solid Geometry, and Trigonometry. New classroom facilities broaden the scope of these subjects.

Mrs. June L. Millett
Department Head

The excellent modern facilities of the new high school allow great expansion within the science department. Many new experiments are now possible in the Physics, Chemistry, Biology, and General Science laboratories.

George J. Chiros
Science

"Another good paper, Henry".

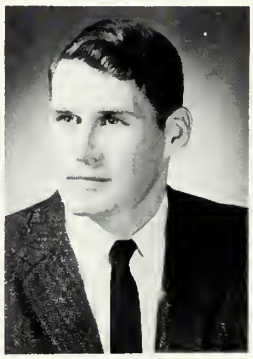

Edward J. Dunn
Science

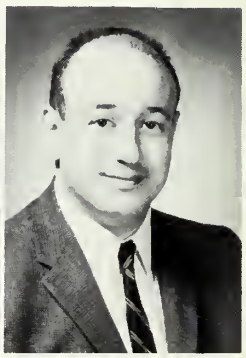

Dino A. Fiore
Mathematics

George D. Hines
Science

Robert J. O'Connell
Mathematics

Malcolm P. Trojano
Science

Joseph H. Claffey
Mathematics

Good Luck
J. H. Claffey

PHYSICAL EDUCATION

The Physical Education courses are designed to improve body control and strength, to stimulate the development of mental and physical alertness, to establish habits of regular exercise, and to teach basic motor skills.

Maida R. Prott
Physical Education

Robert S. Teohon
Physical Educatior

Mrs. Hazel D. McCarthy
Home Economics

Mrs. Groce L. Leach
Home Economics

HOME ECONOMICS

The Home Economics courses are designed to prepare girls for future home-making. The regional has provided excellent new facilities enabling the girls to learn with the best possible advantages.

PRACTICAL ARTS

The Practical Arts course includes the best mechanical drawing equipment as well as an excellent, fully-equipped print shop in which most of the school bulletins are printed by students.

Mrs. Lois G. McAfee
Practical Arts

William H. Clark, Jr.
Practical Arts

Kenneth B. Ludlow
Industrial Arts

Robert P. Wood
Industrial Arts

INDUSTRIAL ARTS

Boys taking the Industrial Arts course are obtaining many new advantages provided by the regional in the machine shop and woodworking shop. The excellent machinery and equipment enables them to attempt numerous projects new to the curriculum.

Located centrally, the spacious library provides opportunity for research, quiet study, or recreational reading. 80% of the student body participates in the very excellent hot lunch program prepared in the cafeteria's own facilities.

Mrs. Theo E. Tyni
Cafeteria Manager

Mrs. Altheo H. Jackson
Librarian

One Goal Reached..

The Next In Sight

SENIORS

As our Senior year draws to a close, we have finished the first stage of the foundation of our lives. As we set out on our separate paths, we all have one thing in common: a firm foundation for all our endeavors. With the expert guidance of our advisors, Mrs. Howe and Mr. Franey, we hope we have made our last year a tribute to our class and our school.

SENIOR CLASS OFFICERS

Jeffrey Ross, President, Linda Erickson, Secretory, Mr. Franey, Advisor, Linda Salminen, Vice President, Mrs. Howe, Advisor, John Compbell, Treasurer.

REFLEXIONS

Early in September, 1957, accurred an unheralded event in the annals af time. Thraugh the portals of that ancient institution of learning—Whitman High School—ambled the class of 1961. As we searched the corridors far aur assigned classes, we endured the taunts and jeers of the merciless upperclassmen.

Our first year we had no class afficers, but we were prompt in selecting Lynda Marse, Marilyn Derasier, Jeff Ross, Linda Erickson, and Linda Salminen as Student Council Representatives.

Chasen as cheerleaders fram aur class wer Mary Lynne Farrell and Ruth Moneghan. With the aid of their booming cheers the basketball team capped its first league championship in many years.

Before we knew it we were Sophomores, enjaying shorter schaal days under the double sessian system. Under the leadership of our appainted advisors, Mrs. Hawe and Mr. Franey, we elected as class officers: Jeff Rass, President; Linda Salminen, Vice-President; John Campbell, Treasurer; and Linda Erickson, Secretary.

Our undefeated football team, strengthened by many Sophomores, began its impressive list of triumphs by abruptly ending Oliver Ames' 28 game winning streak. Added to aur faithful cheering group was Gail Pitkanen.

Also, we were proud to note, the entire core af the band's baton twirlers cansisted af Sophomore girls—Ann MacGregar, Jean Brotherson, Linda Ericksan, Ellen MacGregar, and Jaanne Durand.

Our sacial event af the year was our dance, "A Night in Chinatawn," which was held an a dismal, slushy evening in spring. The decorations were elabarate, and the refreshments included Chinese fortune cookies.

After summer had passed, we returned ta the same ald building, but now we were the Panthers af Whitman-Hanson Regianal High Schaol. We re-elected aur highly dependable class afficers and Mrs. Howe and Mr. Franey cantinued as aur advisars. On November 13th

—Friday no less—we held our first social event, "Swinging on a Star."

Although not undefeated this year, our football team had an impressive five won, one lost, two tied record.

Our ring committee made an important decision—it chose a ring to be standard for future years.

Our highest ranking class members were recognized by being inducted into the National Honor Society. They were: Brian Bereika, Sandra Budlong, Linda Flavell, Arlynne Lawless, Ann MacGregor, Ellen MacGregor, Austin Zipeto, Fred Bail, Richard Holman, Frank Rowell, Mark Sweeney, Robert Vokey, Nancy Marsh, Connie Pearson, Virginia White, and Mary Wood.

On May 6, in the town hall, we held our prom, the "Junior Promenade", over which reigned queen Gail Pitkanen and her court. Everyone worked many hours to insure its success, and fine weather made it a night we shall long remember.

As June rolled around, we anticipated being the superior Seniors in our new school building, after being the "underdogs" for three years.

When September arrived, we once again found ourselves wandering around—lost amid all the modern furnishings of the new school.

In appreciation for their devoted work, we retained the class officers who had served us the two previous years.

We were privileged to be the first to hold a social in our beautiful, indirectly-lighted cafeteria, our Senior dance, "Three Coins in a Fountain."

Under the leadership of Brian and Jeff, our football team evened out the season with a four and four record.

Soon after the season closed, we as a class, honored the football team with the customary banquet.

As we write this, we are yet to put on our Class Play, write our Spellman Essays, and enjoy the festivities of graduation. We will then be ready to journey forth, knowing that we have been well-prepared to fulfill our ambitions in life.

Class Motto: Ad Astra Per Aspera—To The Stars Through Difficulties.

Class Flower: red rose.

Class Colors: red and white.

SENIOR CLASS ODE

Michael Sweeney—Ronald Meyer

Melody: Hail Massachusetts!

Hail Whitman-Hanson, her banners on high,

We leave our friends regretfully,

Our school days have gone by.

Farewell to our classmates, until we meet again.

May all your dreams and planning

Come to a successful end.

Repeat by humming as far as "by"—then sing from "farewell" to finis

John discusses his future with Mr. Bayley.

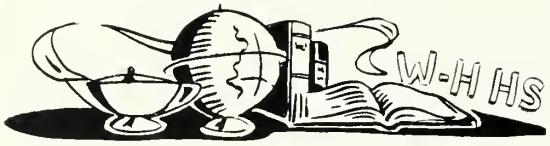

MARY ANN AMADO

219 South Street
Hanson

"Mary" . . . Getting up . . . "For Pete's Sake!" . . . I. B. M. School.

Dance Comm. 2, 3, 4; Glee Club 2, 3, 4; Prom Comm. 3.

JOHN ARCHIBALD

480 Washington Street
Hanson

"Arch" . . . "What's the story here?" . . . Optometrist.

Dance Comm. 4; Math Club 1, 2; Science Fair 3, 4.

SHERELYN ATWOOD

622 Main Street
Hanson

"Sherry . . . School . . . "Well!" . . . Interior Decorator.

Dance Comm. 2, 3; Prom Comm. 3, Yearbook 4.

FRANCES AUBERT

110 Franklin Street
Whitman

"Fa Fa" . . . Being Teased . . . "There's no getting out of it!" . . . To own and operate a store.

Dance Comm. 2, 3, 4; Intra. Basketball 3; Prom Comm. 3; Yearbook 4.

FREDRICK T. BAIL

76 Fullerton Avenue
Whitman

"Fred" . . . Bowdoin graduates and "57" Fords . . . "Would I do that?" . . . Success.

Cross Country 2; Dance Comm. 2, 3, 4; Exercise Club 1, 2, 3, 4; Graduation Usher 3; Intra. Basketball 1, 2, 3, 4; J. V. Baseball 1, 2, 3; J. V. Football 1; Math Club 2; N. H. S. 3, 4; N. H. S. Treas. 4; Prom Comm. 3; Scholastic Awards 1, 2, 3; Science Fair Aide 2; Science Fair Award 3; Science Fair 3, 4; V. Basketball 4; V. Track 3, 4; V. Football 3, 4.

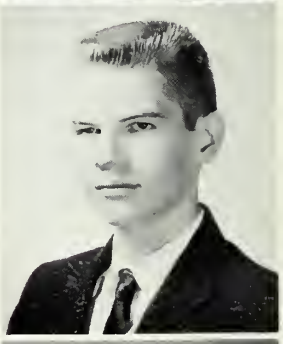

BRUCE M. BAKER

102 Perry Avenue
Hanson

Talkative Girls . . . "Cut it out, will you?" . . . Engineer.

Cross Country 1; Dance Comm. 4; Science Fair 2, 3, 4.

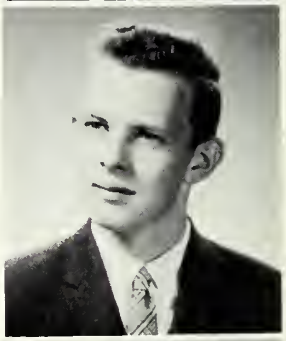

RICHARD BARTHOLDSON

159 Auburn Street
Whitman

"Ricky" . . . "How about that?" . . . College.

Band 1, 2, 3, 4; Dance Comm. 1, 2, 3; Science Fair 1, 2, 3, 4.

MARJORIE BARTLETT

809 Washington Street
Whitman

"Margie" . . . A Late Date . . . "That'd be nice!" . . . Journalist.

Dramatic Club 2; Dance Comm. 2, 3, 4; Epicurean Club 1; Graduation Usherette 3; Prom Comm. 3; Nominating Comm. 4; Student Council Alt. 4; Science Fair Aide 3; Yearbook 4.

Our Senior Year

MARION BATES

93 Linden St.
Whitman

"Batesy" . . . My cousin . . . "Why?" . . . Accountant.

Dance Comm. 2, 3, 4; Intra. Basketball 2; Senior Elections 4; Senior Play Comm. 4; Yearbook 4.

BRIAN BEREIKA

21 Glenwood St.
Whitman

"Brian" . . . "No kidding!" . . . Successful Engineer.

Baseball 1, 2; Dance Comm. 2, 3; Exercise Club 2, 3, 4; Freshman Basketball 1; Grad. Honor Guard 3; Honor Society 3, 4; Intra. Basketball 1, 2, 3; J. V. Basketball 2; Science Fair 1, 2, 3, 4; Track 3; Varsity Football 2, 3, 4.

SARAH BEZANSON

549 Bedford St.
Whitman

"Bez" . . . "I hate Mondays!" . . . Writer.

Chorus 4; Dance Comm. 2, 3, 4; Dramatic Club 2, 4; Epicurean Club 1; Math Club 1, 2, 3; Prom Comm. 3; Nominating Comm. 4; Science Fair 3, Aide 2; Yearbook 4.

WAYNE BJORNHOLM

322 Liberty St.
Hanson

. . . Spiteful people . . . "How were you?" . . . To help the unfortunate.

Dance Comm. 1, 2, 3, 4; Glee Club 4; Science Fair 2, 3, 4; Track 3, 4; Weight Lifting Club 3, 4.

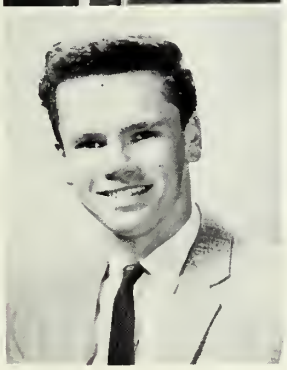

WILLIAM BRINE

54 Elm St
Hanson

"Billy" . . . Girls . . . "That's all right!" . . . Rich Bachelor.

Dance Comm. 4.

Is Finally Here

This is study hall?

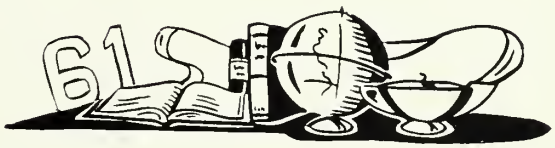

SANDRA BUDLONG

205 Warren Ave.
Whitman

"Sandy" . . . College.

Intra. Basketball 1, 2, 3; J. V. Basketball 2; Dance Comm. 2, 3, 4; Prom Comm. 3; Math Club 1, 2; Epicurean Club 1; Yearbook 4; Nominating Comm. 4; Honor Society 3, 4; Senior Class Play Comm. 4; Graduation Honor Guard 3; Whitman Women's Club 4; Chorus 4; Science Fair Aide 1, 2; Science Fair 3

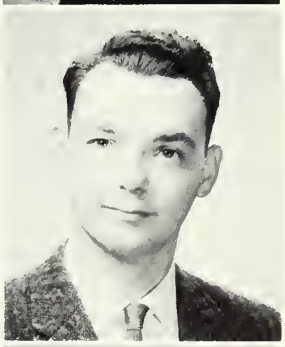

ARTHUR M. BURGESS

425 Franklin St.
Whitman

"Michael" . . . People who talk too much . . . "Why Not?" . . . Electronics.

Dance Comm. 1 ,2, 3, 4; Science Fair 2; Tennis 2; Guitar Club 4; Yearbook 4.

HENRY BURBINE

85 Linden St.
Whitman

"Muggs" . . . Priscilla . . . "Hey, What's going on here!" . . . Marriage.

Dance Comm. 2, 3, 4; Football Banquet 4; Fresh. Football 1; Intra. Basketball 1, 2, 3, 4; Prom Comm. 3; Senior Class Play 4; Varsity Basketball 2, 3, 4; Varsity Football 2; Yearbook 4.

Tje, Gail, Henry and Dale enjoy art with Mrs. McAfee.

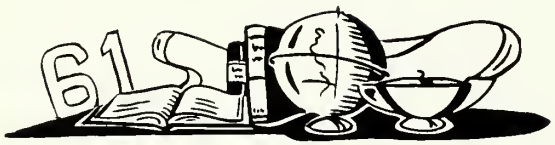

JOHN CAMPBELL

20 Winter St.
Hanson

"Soup" . . . Work.

Class Officer 2, 3, 4; Graduation Usher 3; Prom Comm. 3; Dance Comm. 2, 3, 4.

ANTHONY M. CANTONI

117 Temple St.
Whitman

"Tony" . . . Spelling . . . Cool and a half!"

Freshman Basketball 1; Freshman Football 1; Exercise Club 1, 2; Intra. Basketball 2, 3; J. V. Basketball 2, 3; Track 1.

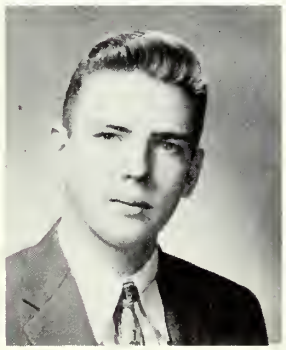

ALLAN EDWARD CARLSON

168 Beulah St.
Whitman

. . . A Certain Person."

SALLY CARTER

121 Pleasant St.
Hanson

"Sal" . . . Slow people . . . "Holy Josephine!"

Chorus 1, 2, 4; Dance Comm. 2, 3, 4; Prom Comm. 3; Yearbook 4.

PATRICIA CASELEY

296 Washington St.
Whitman

"Pat" . . . Nagging . . .

Dance Comm. 2, 3, 4; Election Comm. 3; Prom Comm. 3; Yearbook 4.

DENNIS W. CHICK

33 Dewey Ave.
Whitman

"Chicky" . . . Neckties in school . . . "C'mon, will ya!" . . . Air Force.

Math Club 1, 2 ,3; Varsity Basketball 4; Varsity Baseball 4; Intra. Basketball 4.

RICHARD CLEMONS

High St.
Hanson

"Bib" . . . Broken glass in parking lot. . . .

ELEANOR G. CORLISS

354 Essex St.
Whitman

. . . Writing to a service boy . . . "Nice play, Shakespeare!" . . . Happiness.

Dance Comm. 2, 3, 4; Intra. Basketball 2, 3, 4; Prom Comm. 3; Varsity Softball 2, 3, 4.

Gone Are The Carefree

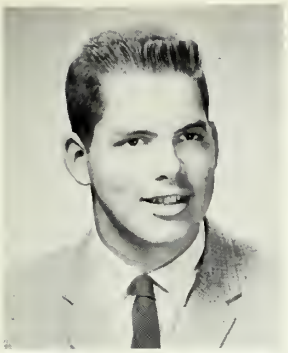

JOHN COX

671 High St.
Hanson

"Coxie" . . . Study hall teachers . . . "You're cool!" . . . To see the world.

Band 1, 2, 3, 4; Dance Comm. 3, 4.

SUSAN CRAIG

691 E. Washington St.
Hanson

"Sue" . . . My weight . . . "Oh! Really?" . . . Nurse.

Dance Comm. 2, 3, 4; Epicurean Club 1; F. N. A. 3, 4; Glee Club 4; Intra. Basketball 1; Math Club 2, 3; Prom Comm. 3; Science Fair Aide 3; Tennis 2, 3; Yearbook 4.

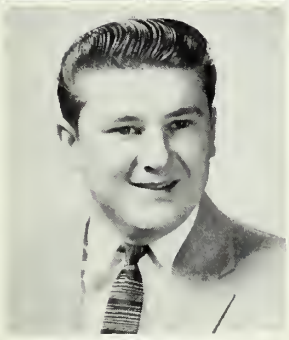

LOUIS CUBI

76 Court St.
Whitman

"Cuddles" . . . Jerry . . . "Bet your life!" . . . Navy.

Student Gov. Rep. 4.

JANET CURLEY

76 Dewey Ave.
Whitman

"Jan" . . . Homework . . . "I don't know!" . . . Teacher.

Dance Comm. 2, 3; Epicurean Club 1; Intra. Basketball 1, 2, 3, 4; J. V. Basketball 2, 3; Prom Comm. 3; Science Fair 3.

WILLIAM DAMON

88 Webster St.
Whitman

"Bill" . . . "Take a bath!" . . . Baseball player.

Intra. Basketball 1, 2, 3, 4; J. V. Baseball 1, 2; V. Baseball 3, 4.

ORINA DaSILVA

300 Bedford St.
Whitman

Bob . . . "Nice play, Shakespeare!" . . . Housewife.

Dance Comm. 2, 3, 4; Prom Comm. 3; Art 4.

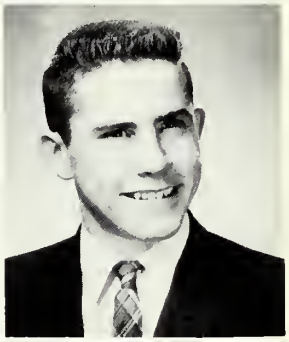

DONALD P. DAVIS

61 Hancock St.
Monponset

"Dave" . . . Getting his license . . . "I'm never going to get married!" . . . Service.

Dance Comm. 2, 3, 4; Glee Club 4; Visual Aids 4.

LINDA DAVIS

222 Sportsman's Trail
Whitman

"Lin" . . . homework . . . "Oh Ka!" . . . Jr. College.

Art Club 4; Dance Comm. 2, 3, 4; Prom Comm. 3.

Louis Cubi—future Governor of Massachusetts?

Underclass Days

BARBARA A. DeCOSTE

92 Sportsman's Trail
Whitman

"Barbsie" . . . Fast Drivers . . . "What's New?" . . . Nurse.

Baintree High School; Glee Club 2; Student Council 1; F. N. A. 4; Science Fair 3; Dance Comm. 4.

BARBARA MARIE DeCOSTE

41 Central St.
Whitman

"Barb' '. . . "And things!" . . . I. B. M. Work.

Intra. Basketball 3; Dramatic Club 2; Sewing Displays 2, 3; Tennis 2, 3.

DOROTHY JEAN DEMARS

431 Spring St.
Hanson

"Shorty" . . . "Isn't he handsome?" . . . Nurse.

F. N. A. 2, 3.

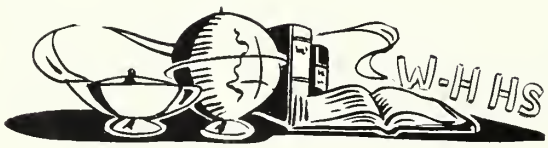

Mr. Ludlow exploins metol shoper to Bob, Rolph, Warren, and Cliff.

MARILYN G. DEROSIER

69 High St.
Whitman

"Maliren" . . . Drinking . . . "No Drinking!" . . . Secretary.

Dance Comm. 1, 2, 3, 4; Dramatic Club 4; Glee Club 4; Intra. Basketball 3; Student Council 2.

PAUL DEXTER

Wood St.
Hanson

Own my own business.

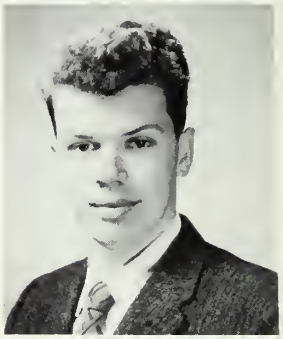

FRANKLIN DIAS

9 Ferris St.
Monponsett

"Frank" . . . School . . . To Graduate.

ANN DONOVAN

443 Maquan St.
Hanson

"Nancy" . . .

Chorus 1; Dance Comm. 2, 3, 4; Dramatic Club 2, 4; F. N. A. 3; Glee Club 4; Intra. Basketball 1, 2; Prom Comm. 3; Science Fair.

JAMES DONOVAN

443 Maquan St.
Hanson

"Jim" . . . Di - Dee . . . "Censured" . . . To finish school.

Dance Comm. 2, 3, 4; Intra. Basketball 2, 3; Nominating Comm. 4; Science Fair 2; Yaerbook Staff 4.

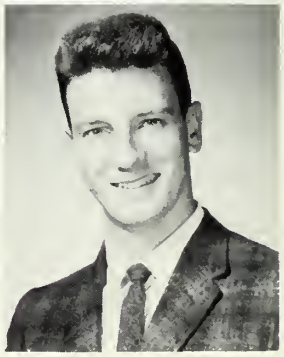

We Plunge Into

THELMA DUFF

651 Indian Head St.
Hanson

"Teddy" . . . Driving . . . "Don't do anything I wouldn't do!" . . . To graduate.

Band 1, 2, 3, 4; Dance Comm. 2, 3, 4; Intra. Basketball 2, 3; Prom Comm. 3; J. V. Basketball 3, 4; Math Club 2, 3.

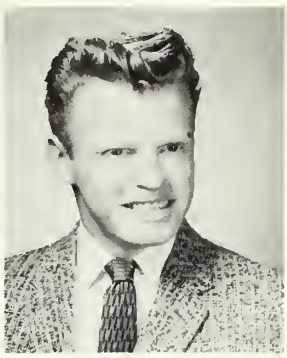

ROBERT EVANS

312 Park Ave.
Whitman

"Bob" . . . Teachers . . . Service.

Dance Comm. 4.

STEPHEN DUMA

297 State St.
Hanson

"Steve" . . .Disagreeable people . . . "Rotten!" . . . To obtain money without working — live luxuriously.

Dance Comm. 4; Football 2; Track 4.

ELAINE FABIANI

231 Temple St.
Whitman

"Meatball" . . . Army . . . "You must be some kind of a nut!" . . . Housewife.

Art Club 4; Banquet Comm. 4; Dance Comm. 2, 3, 4; Prom Comm. 3.

JOANNE DURAND

37 Kendrick St.
Whitman

"Joe" . . . Conceited Boys . . . "Swinging" . . . X-ray Technician.

Dance Comm. 2, 3, 4; Boston Ballroom 2; Dramatic Club 2, 4; Drum Majorette 1, 2, 4; Intra. Basketball 2 ,3; Epicurean Club 1; Student Government Day 3.

MARY LYNNE FARRELL

16 Dyer Ave.
Whitman

"Lynne" . . . Blind Dates . . . "Oh gee, hay!" . . . Nurse.

Cheerleader 1, 2, 3, 4; Dance Comm. 2, 3, 4; Dramatic Club 4; F. N. A. 3, 4; Prom Comm. 3; Student Council Alt. 3; Yearbook 4.

SHIRLEY ELDRIDGE

32 Carleton St.
Whitman

"Shirl" . . . Paul . . . "Go to France" . . . Work.

Dance Comm. 2, 3, 4; Prom Comm. 3; Nominating Comm. 4.

What's the problem, Mr. Dunn?

LINDA L. ERICKSON

14 Glenwood St.
Whitman

"Sweet Pea" . . . Blushing . . . "Oh, Bosh!" . . . Private Secretary.

Class Sec. 2, 3, 4; Dance Comm. 2, 3, 4; Drum Majorette 1, 2, 3, 4; Graduation Usherette 3; Intra. Basketball 2, 3; J. V. Basketball 2; Prom Comm. 3; Softball 2, 3, 4; Student Council 1; Queen's Court 3; V. Basketball 3, 4.

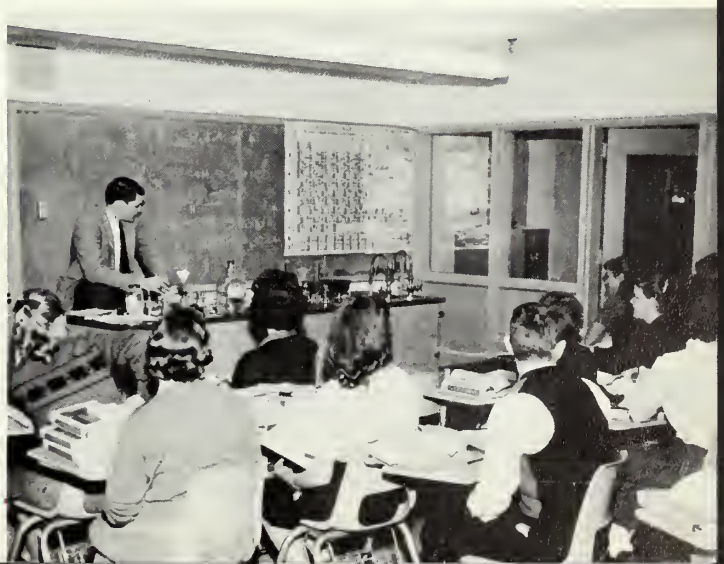

Trigonometry,

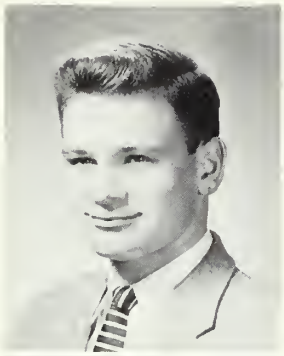

GERALD FERRIS

35 Vernon St.
Whitman

"Maximillion G. Farcherani III" . . . Detention . . . "All right, you roguey, don't sweat it." . . . College.

Varsity Basketball 2, 3, 4; Varsity Baseball 2, 3, 4; Student Council 2, 3, 4; Intra. Basketball 1, 2, 3, 4; Freshman Basketball 1; Audio Visual Aids 4; Science Fair 3, 4.

EUGENIA FERRONI

722 Temple St.
Whitman

"Gina" . . . Certain boy with "55" Mercury . . . "That's cool!" . . . College.

All N. E. Band 1, 2, 3, 4; All-State District Band 3, 4; Band 1, 2, 3, 4; Dance Comm. 2, 4; Dramatic Club 2; S. E. M. S. B. A. 3, 4.

PHILIP FILOSI

600 Bedford St.
Whitman

"Phil" . . . Homework . . . "Where are my glasses?" . . . Machinist.

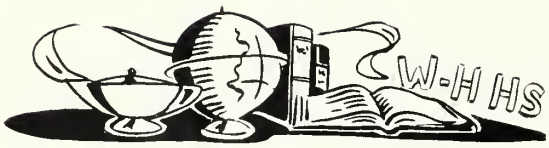

"What's going on up there?"

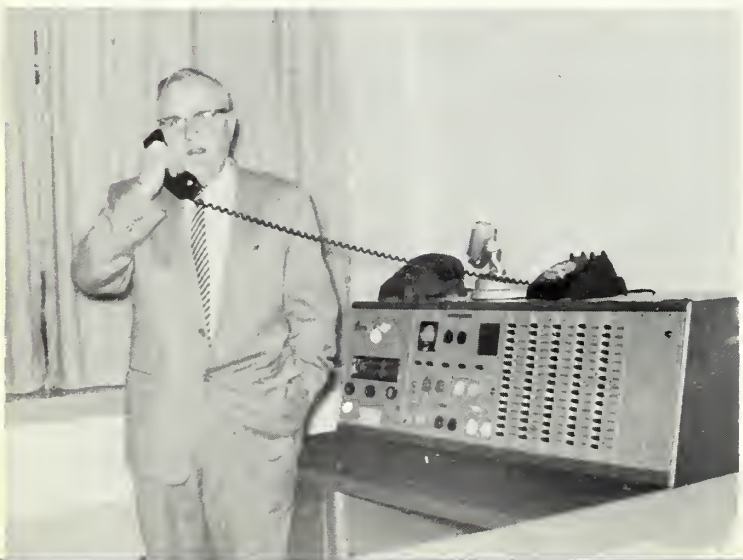

PATRICIA FREEL

544 Maquan St.
Hanson

"Pat" . . . Getting in on time . . . "I bet ya!" . . . Secretary in Foreign Service.

Epicurean Club 1; Dance Comm. 3; Math Club 1, 2; Science Fair Aide 1, 3; Science Fair 2; Glee Club; Intra. Basketball 1, 2, 3; Dramatic Club 2.

DAVID FREEMAN

395 Washington St.
Whitman

"Dave" . . . Murial . . . "Oh! Beans!" . . . Mechanic.

Intra. Basketball 2, 3, 4; Varsity Football 4.

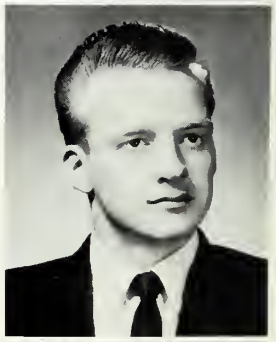

EILEEN TERESA FRISBY

36 Blake St.
Whitman

"Friz" . . . Conceited Boys . . . Kindergarten Teacher.

Chorus 1, 2; Dance Comm. 1 ,2, 3, 4; Epicurean Club 1; F. T. A. 2, 3, 4; Class Day Usherette 3; Prom Comm. 3.

BERNICE FULLERTON

19 Willard Ave.
Whitman

"Bunny" . . . Sisters . . . "Don't be ridiculous!" . . . Secretary.

Dance Comm. 2, 3, 4; J. V. Basketball 1, 2, 3, 4; J. V. Softball 1, 2, 3, 4; Prom Comm. 3; Varsity Basketball 1, 2, 3, 4; Yearbook Staff 4.

JOHN FULLERTON

70 Webster St.
Whitman

"Leo" . . . "Let's make a break for it." . . . Farmer.

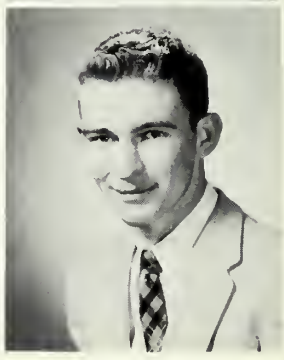

Physics, Office Practice,

WILLIAM GAULEY

175 High St.
Hanson

"Billy" . . . "Oh, Shut Up!" . . . Truck Driver.

Cross Country.

MARY ANN GAY

109 Loring Ave.
Whitman

. . . Homework . . . "Ain't it the truth, though?" . . . Model.

Brockton Schools 1, 2; Dance Comm. 3, 4; Intra. Basnetball 3; Prom Comm. 3; Queen's Court 3.

GLENDA A. GIDIS

163 Alden St.
Whitman

"Gigi" . . . Homework . . . "Real Cool!" . . . Marriage.

Dance Comm. 2, 3, 4; Intra. Basketball 2, 3; Varsity Softball 2, 3, 4; J. V. Basketball 2; Prom Comm. 3.

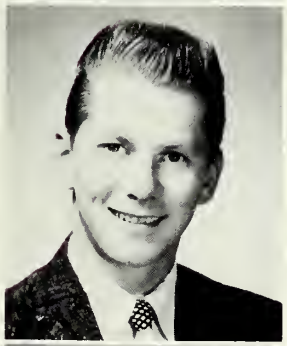

JAMES GILBERT

146 Winter St.
Whitman

"Mung" . . . Police pursuit while driving . . . "Hi Mung" . . . Jet Bomber.

Dance Comm. 3, 4.

BARBARA GINIEWICZ

47 Elm Place
Whitman

"Barb" . . . Housework . . . "May I have the car, Dad?" . . . Trip to California.

Dance Comm. 3, 4; Prom Comm. 3; Yearbook 4.

Barb, Bob, and Bev get ready for class.

JANICE GOVONI

31 Star St.
Whitman

"Jan" . . . Boys . . . "Ello, dummy—and things!" . . . Hairdresser.

Art Club 4; Dance Comm. 2, 3, 4; Prom Comm. 3.

ROBERT HANBY

48 Ellis Ave.
Whitman

"Bob" . . . Registry . . . "Someone give me a smoke!" . . . Race driver.

Cross Country 1, 2; Dance Comm. 2, 3; Track 1.

PATRICIA O. HARDING

29 Dana St.
Whitman

"Feeb" . . . Snobbish people . . . "You Know!"

Dance Comm. 2, 3, 4; Prom Comm. 3; Intra. Basketball 3, 4; Yearbook 4.

Typing, Senior English,

Eileen, Mary, Natalie, Janet, and the Easter Bunny

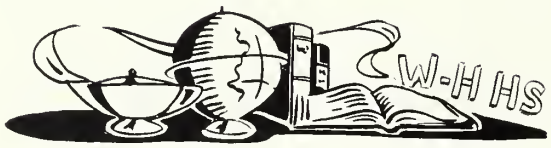

MARY HARLOW

17 Laurel St.
Whitman

Themes . . . "What?" . . . Teacher.

Epicurean Club 1; F. T. A. 1, 2, 3, 4; Treas. 4; Dance Comm. 1, 2, 3; Science Fair 3; Yearbook 4.

JUDITH HARRINGTON

64 Sportsman's Trail
Whitman

"Judy" . . . Homework . . . "My goodness!" . . . Success.

Weymouth High School 1, 2, 3; Art Assembly 1; Assembly Comm. 1.

ALICE HAZZARD

3 Arlene St.
Hanson

"Alsy" . . . Gilman . . . "Rogy!" . . . Airline Hostess.

Band 1; Basketball 1, 2, 4; Chorus 1, 4; Dance Comm. 2, 3, 4; Dramatic Club 2, 4; Epicurean Club 1; Field Hockey 4; Golf 4; Math Club 1, 2; Prom Comm. 3; Science Fair 1, 2, 3; Science Fair Aide 1; Science Fair Award 3; Softball 1; Tennis 2.

BEVERLY A. HEIGHAM

642 High St.
Hanson

"Bev" . . . Getting up . . . "Coolness personified!" . . . College.

Band 1, 2; Tennis 2, 3, 4; Golf 3; Student Council 2; Dance Comm. 2, 3, 4; Science Fair 2, 3; Prom Comm. 3; Senior Play 4.

JOHN P. HENDERSON

42 Silver St.
Whitman

"Jack" . . . Bookkeeping III . . . "Let's go!" . . . Banker.

Dance Comm. 2, 3, 4; Student Council 2; Intra. Basketball 2, 3; Freshman Basketball 1; Cross Country 2.

HERBERT HOKANSON

65 Robert Ave.
Whitman

"Hokie" . . . Homework . . . "Give me a break!" . . . Study business administration.

Cross Country 1, 2, 3; Dance Comm. 2, 3; Freshman Basketball 1; J. V. Basketball 2; Math Club 2; Science Fair 2, 3, 4; Science Fair Award 3; Student Council 3; Yearbook 4.

BARBARA JANE HILL

615 State St.
Hanson

"Barb" . . . Get married.

Epicurean Club 1; Intra. Basketball 1, 2, 3; F. T. A. 1; Glee Club 4; Yearbook 4.

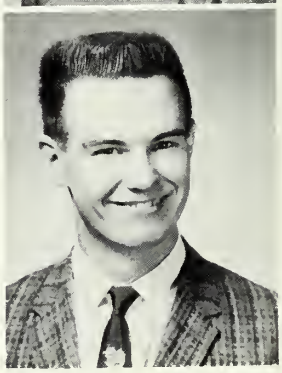

RICHARD HOLMAN

40 Lapham St.
Hanson

"Dick" . . . School of Agriculture.

Dance Comm. 2, 3; Epicurean Club 1; Honor Society 3, 4; Play Comm. 4; Prom Comm. 3; Yearbook 4.

"Three Coins In

NANCY HOPKINS

744 West Washington St.
Hanson

"Nance" . . . People who are late . . . "Don't be silly!" . . . Be smart.

Dance Comm. 3, 4; Epicurean Club 1; Intra. Basketball 1, 2, 3; J. V. Basketball 1, 2, 3; Math Club 2; Prom Comm. 3; Science Fair 1, 3, 4; Student Council 1.

MABLE HORNE

57 Court St.
Whitman

"Mae" . . . Sunday Drivers . . . "Charge!" . . . Airline Hostess . . . Business School.

Dance Comm. 2, 3, 4; Art Club 4.

MARTHA HUBBARD

253 School St.
Whitman

"Mertha" . . . Parrots, small towns . . . "Go gorge peanut butter!" . . . Illustrator . . . College.

Abington Historical Society 3, 4; Associate Editor 4; Cafeteria Staff 4; Class Day Comm. 3; Class Day Usherette 3.

ELIZABETH HUGHES

3 Pleasant St.
Whitman

"Betty" . . . Homework . . . "Oh Brother!" . . . Marriage.

Chorus 1, 2; Choir 1, 2; Ensemble 2; Dance Comm. 2, 3, 4; Golf 2; Prom Comm. 3; Yearbook Staff 4.

DIANE HUNT

313 Bedford St.
Whitman

"Dee Dee" . . . homework . . . Get out of school.

Dance Comm. 2, 3, 4; Prom Comm. 3.

Joan seeks guidance from Mrs. McInnis.

JOAN JOHNSON

558 West St.
East Bridgewater

"Joanie Babe" . . . housework . . . "Oh well!" . . . Marriage.

Dnace Comm. 2, 3, 4; Prom Comm. 3; Softball 2; Yearbook 4.

KATHLEEN JOHNSON

36 Blake St.
Whitman

"Kathy" . . . no money . . . "What am I doing here?" . . . buy a car.

Chorus 1, 2, 3; Dance Comm. 2, 3, 4; Golf 3; Football Banquet 4; Prom Comm. 3; Softball 4; Yearbook 4.

JAMES KEITH

205 High St.
Whitman

"Jim" . . . nosebleeds . . . "Supposedly!" . . . electronical engineer.

The Fountain"

Lynne, Margie, and Kathy bone up for College Boards.

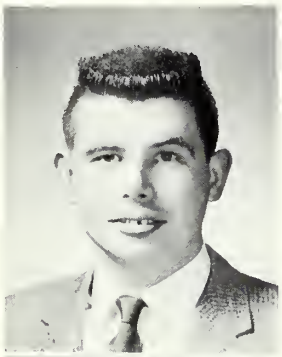

ROBERT KIERAN

43 West St.
Whitman

"Bob" . . . Alcoholism . . . "What do you say, Boy?" . . . Navy.

JUDITH A. KUZBORSKI

136 Harvard St.
Whitman

"Kuz" . . . English Themes . . . "Great Gravey!" . . . Success and Happiness.

Chorus 4; Class Play 4; Dance Comm. 2, 3, 4; Epicurean Club; V. P. I.; F. T. A. 1, 2, 3, 4; Prom Comm 3.; Math Club 2, 3, 4; Science Fair 3, 4; Softball 4; Student Council Alt. 4.

SHIRLEY J. LANDRY

145 Pleasant Street
Whitman

"KA KA" . . . Service . . . "Oh Ya!" . . . Marriage.

Art Club 4; Dance Comm. 2, 3, 4; Intra. Basketball 1, 2; Prom Comm. 3.

PRISCILLA A. LaVIGNE

172 Main St.
Hanson

"Cilla" . . . Gym Exercises . . . "Where's the food?" . . . To be a Secretary.

Choir 1, 2; Chorus 1, 2; Dance Comm. 2, 3, 4; Dramatic Club 2, 4; Cheerleader 3, 4; Intra. Basketball 2, 3; Prom Comm. 3; Science Fair Aide 2; Yearbook Staff 4; Football Banquet 4; Class Play 4.

ARLYNNE M. LAWLESS

70 Erin St.
Whitman

"Lynne" . . . Asparagus . . . "Good Show!" . . . To pass Physics . . . Teacher.

Bristol High School 1; Boston Ballroom 3; Class Play Usherette 3; Dance Comm. 1, 2, 3, 4; Driving Rodeo 3, 4; Glee Club 1, 4; Graduation Honor Guard 3; Guide 4; Honor Society 3, 4; Masque and Triangle 4; Math Club 3, 4; Science Fair 2, 3, 4; Award; First Aide 1; Volleyball 1; Yearbook 4.

ALAN LeVANGIE

405 Beulah Street
Whitman

"Regan" . . . Cutting in lunch line . . . "Oh Yea!" . . . T. M. P. C. . . Join Navy.

CINDA LINDSEY

119 Fullerton Ave.
Whitman

"Cindy" . . . Boys . . . "Don't sweat the small stuff!" . . . I. B. M. Operator.

Dance Comm. 2, 3, 4; Glee Club 1, 2, 3; Prom Comm. 3; Yearbook 4.

RONALD E. LOVELL

594 Bedford St.
Whitman

"Ronnie" . . . That certain person . . . "My littel "C!"

Dance Comm. 3, 4; Track 1.

The Seasons Change... Fo

MICHAEL EVERETT LUDWIG

51 Laurel St.
Whitman

School . . . "Take a bath!" . . . Skip School.

DALE A. LYNCH

115 Waltham St.
Monponsett

People who are afraid of horses . . . "Variety is the spice of life!" . . . To get married.

Dance Comm. 2, 3; Epicurean Club 1.

ANNE MacGREGOR

318 West Washington St.
Hanson

"Twin" . . . Lazy boys . . . "Ye Gad!" . . . School Teacher.

Drum Majorette 1, 2, 3, 4; Dance Comm. 2, 3, 4; Epicurean Club 1; Grad. Usherette 3; N. H .A. 3, 4; Honor Society Dance 4 J. V. Basketball 2; Prom Comm. 3; Science Fair 3, 4; Varsity Basketball 3, 4; Yearbook 4; Math Club 2; National Honor Society 3, 4.

ELLEN MacGREGOR

318 West Washington St.
Hanson

Lazy Boys . . . "Yup, I'm Ellen!" . . . Teacher.

Drum Majorette 1, 2, 3, 4; Dance Comm. 2, 3, 4; Epicurean Club 1; Grad. Usherette 3; Honor Society Dance 4; Vice-Pres., Honor Society 4; Intra. Basketball 1, 2, 3, 4; J. V. Basketball 2; Science Fair 3, 4; Varsity Basketball 3, 4; Yearbook 4; Math Club 2; National Honor Society 3, 4.

DAVID L. MacLEOD

705 Washington St.
Whitman

"Mac" . . . Physics . . . "Hey, you yo-yo!" . . . Join U. S. Marine Corps.

Science Fair 1.

MARILYN MAGOUN

772 East Washington St.
Hanson

"Merri" . . . Homework . . . "Oh, darn!" . . . Success and Happiness.

Dance Comm. 2, 3, 4; Epicurean Club 1; Intra. Basketball 3; Math Club 2, 3, 4; Prom Comm. 3.

MARYELLEN MAHONEY

170 State St.
Hanson

"Mary Wella" . . . Getting up . . . "We broke up today!" . . . Happiness.

Dance Comm. 2, 3, 4; Dramatic Club 4; Epicurean Club 1; F. T. A. 1; Intra. Basketball 1; Prom Comm. 3; Queen's Court 3; Yearbook Staff 4.

NANCY MARSH

60 Court Street
Whitman

"Nance" . . . Parking Meters . . . Oh, "Really?" . . . Legal Secretary.

Chorus 1; Dance Comm. 2, 3, 4; Honor Society 3, 4; Yearbook Staff 4; Prom Comm. 3; Usherette 3.

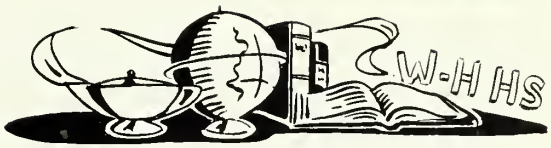

Dramatic Club Christmas play—Maryellen, John, and Martha.

Football Ends

NATALIE B. MARTIN

2001 Washington St.
Braintree

"Sheena" . . . People who borrow homework . . . "Pow — Boing!" . . . English teacher.

Dance Comm. 2, 3, 4; Epicurean Club; F. N. A. 2, 3, 4; Graduation Usherette 3; Intra. Basketball 1, 2, 3, 4; Junior Prom Comm. 3; Math Club 3; Science Fair 3; Senior Girls' Chorus 4; Student Council Alt. 2; Varsity Basketball 2, 3, 4; Yearbook 4.

LINDA JEAN MEINHOLD

695 High St.
Hanson

"Lin" . . . Blushing . . . "It takes all kinds" . . . Secretary.

Dance Comm. 2, 3, 4; F. N. A. 3; Intra. Basketball 1, 2, 3; Prom Comm. 3; Science Fair 1; Yearbook 4.

MARY McGRATH

36 Lakeview St.
Whitman

"Grathy" . . . Impolite Boys . . . "Oh, what a riot!" . . . Teacher.

Boston Ballroom 2, 3; Chorus 4; Dance Comm. 4; Epicurean Club 1; F. T. A. 1, 2, 3, 4; Math Club 3, 4; Science Fair 4; Tennis 2, 4.

RONALD W. MEYER

613 Auburn St.
Whitman

"The Rebel" . . . "Like 'em all, love none; Kiss 'em all, have fun."

Basketball 2; Class Vice-President 2; Spanish Club 2, 4.

MARY ANNE McLAUGHLIN

414 South Ave.
Whitman

"Moochie" . . . Conceited people . . . "Think, I never thought about that!" . . . Secretary.

Dance Comm. 2, 3, 4; Dramatic Club 4; Prom Comm. 3; Yearbook 4.

BONNIE JEAN MONROE

251 Park Ave.
Whitman

"Bon" . . . Blushing . . . "Oh Great!" . . . Happiness.

Dance Comm. 2, 3, 4; Football Banquet Comm. 4; Intra. Basketball 2; Prom Comm. 3; Queen's Court 3; Yearbook 4.

JUDITH MORGAN

246 School St.
Whitman

"Judy" . . . Showoffs . . . "What's all this rot?" . . . Nurse.

Boston Ballroom 3; Chorus 4; Dance Comm. 2, 3, 4; Dramatic Club 2.

Mr. Wood's swinging home room.

LYNDA G. MORSE

22 Indian Head St.
Hanson

"Lyn" . . . Car repairs . . . "Guess what, Nance?" . . . Travel.

Band 1; Chorus 4; Dance Comm. 1, 2, 3, 4; Dramatic Club 2, 4; Epicurean Club 1; Football Banquet Comm. 4; Math Club 3; Prom Comm. 3; Science Fair 2; Award Winner 2; Aide 3; S. E. M. S. B. A. 1; Student Council 1, 4; Yearbook 4.

Basketball And Baseball

SHIRLEY MUNRO

State Street
Hanson

. . . "Je ne sais pas!" . . . Kindergarten Teacher.

Chorus 4; Dance Comm. 3, 4; Prom Comm. 3; Tennis 3.

DANIEL MURPHY

418 Bedford St.
Whitman

"Murphy" . . . "He and things." . . . Navy, Weymouth Vocotional School.

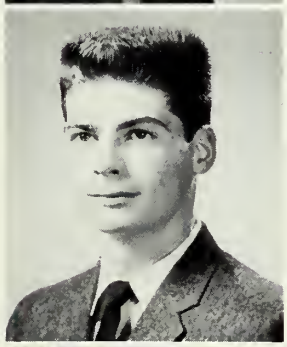

RONALD NARDI

496 Moin St.
Honson

"Ron" . . . Teachers . . . "Foolish, isn't it?" . . . Diesel Mechonic.

RICHARD NASH

63 Washington St.
Whitman

"Decker" . . . Girls . . . "Hey Jack!" . . . To Succeed.

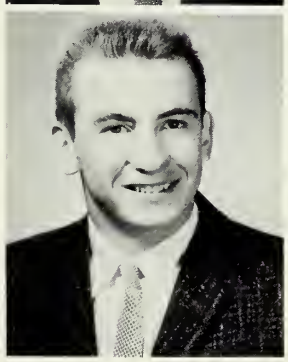

PAUL M. NUGENT

501 Spring St.
Hanson

"Poul" . . . Jockets and ties . . . Engineer.

Baseball 1, 2, 3, 4; Basketball 1, 2, 3, 4; Football 1, 2, 3, 4; Exercise Club 2, 3, 4; Grad. Usher 3; Intra. Basketball 3, 4; Science Fair 2, 3; Sportsmon's Award 3; Student Council 2.

PAUL J. OWENS

45 Carleton St.
Whitman

. . . Ford Enthusiast . . . "Get out of my life" . . . Retire at 45.

Dance Comm. 2, 4; Glee Club 4; Intra. Basketball 1, 2, 3, 4; Yearbook 4.

JOAN PACKARD

255 Winter St.
Hanson

"Packy" . . . Gym exercises . . . "Who's he?" . . . Private Secretary.

Intra. Basketball 1, 2, 3; Dance Comm. 2, 3, 4; Prom Comm. 3; Football Bonquet Comm. 4; Yeorbook 4.

VICKI PAPANICOLAS

990 Bedford St.
Whitman

"Vicki" . . . sarcasm . . . "Oh, fish!" . . . Artist.

Dance Comm. 2, 3, 4; Dramatic Club 4; Epicurean Club 1; Glee Club 4; Math Club 2, 3; Prom Comm. 3; Queen's Court 3; Science Fair 3; Yearbook 4.

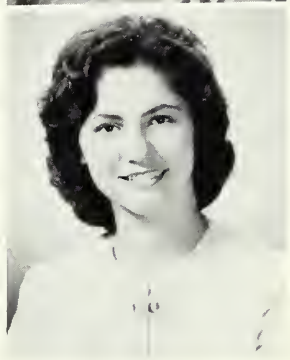

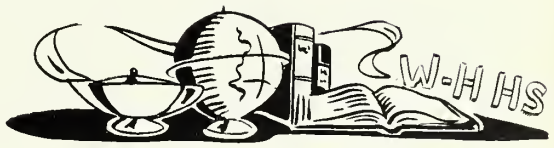

"What red line, Mrs. Holt?"

Carry Us Along

PHYLLIS PARSONS

1100 Auburn St.
Whitman

"Phyl" . . . Shakespeare . . . "What a fish!"

Dance Comm. 1, 2, 3, 4; Girls' Ensemble 1; Glee Club 1, 2, 4; Science Fair 3; Spellman Essay 3; Yearbook 4.

CONSTANCE M. PEARSON

436 Beulah St.
Whitman

"Connie" . . . Conceited people . . . "Oh, no!" . . . Commercial artist . . . College.

Cafeteria 4; Class Day Usherette 3; Dance Comm. 2, 3, 4; Football Banquet Comm. 4; Guide 4; Honor Guard 3; N. H. S. 3, 4; Prom Comm. 4; Student Council Alternate 4; Tennis 4; Yearbook Art Editor 4.

ANDREA PEDERSEN

55 Beulah St.
Whitman

"Andy" . . . Weekend and holiday homework . . . "Who?" . . . Secretary.

Dance Comm. 2, 3; Senior Activities 3.

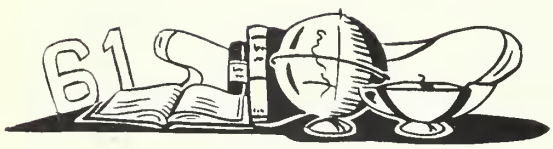

Mr. Clark demonstrates printing press to Art.

LEON PETERSON

93 Linden St.
Whitman

"Pete" . . . Democrats . . . "Take a bath!"

Dance Comm. 2, 4; Intra. Basketball 1; Manager, Football Team 4.

GAIL PITKANEN

344 Washington St.
Whitman

Weekend homework . . . "Hi, there!" . . . Interior Decorator.

Art Club 4; Boston Ballroom 2, 3; Cheerleader 2, 3, 4; Class Day Comm. 3; Dramatic Club, Pres. 4; Epicurean Club, Sec. 1; Intra. Basketball 1, 2; Masque and Triangle 4; Open House Usherette 4; Prom Comm. 3; Student Council 4; Yearbook Art Editor 4.

BETSY POOLE

58 Harvard St.
Whitmon

"Bets" . . . Getting up on Monday morning . . . "Gee Whiz!" . . . Be 'happy.

Class Day Usherette 3; Epicurean Club 1; Dance Comm. 2, 3, 4; Football Banquet 4; Math Club 1, 2, 3; Prom Comm. 3; Science Fair Aide 3, 4; Science Fair Honors 1, 2; Lunchroom Cashier 4.

DOUGLAS PRATT

228 High St.
Whitman

"Doug" . . . teachers . . . "Coula you please repeat that?"

Band 1, 2, 3, 4; Baseball 4; Basketball 4; Dance Comm. 2, 3, 4; Exercise Club 3, 4.

KATHLEEN ANN PROVOST

766 Plymouth St.
Whitman

"Kathy" . . . Study hall supervisons . . . "Oh, come off it!" . . . Secretary.

Mass. Hospital School 1; Dance Comm. 2, 3, 4; F. T. A. 3; Glee Club 1, 4; Math Club 3; Prom Comm. 3; Yearbook 4.

The Year Is

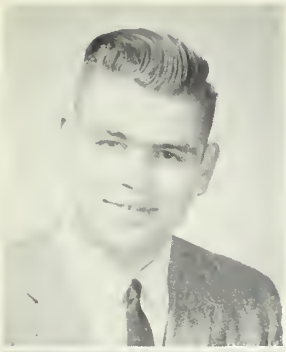

DONALD REED

224 Beulah St.
Whitman

"Donnie" . . . Physics . . . "I thin' so!" . . . Millionaire.

Science Fair 2.

JANET RHODES

650 Whitman St.
Hanson

"Jan" . . . Monday Mornings . . . "Oh, come off it!" . . . Travel.

Chorus 4; Dance Comm. 2, 3, 4; Prom Comm. 3; Science Fair 1; Science Fair Aide 2; Softball 2; Student Council 2; Student Council Alternate 3.

PATRICIA RICH

27 Pleasant St.
Hanson

"Pat" . . . Homework . . . "You're a fish!" . . . Travel.

Dance Comm. 2, 3, 4; Prom Comm. 3; J. V. Basketball 1; Yearbook Staff 4.

RICHARD ROBBINS

90 Pratt Place
Hanson

"Rick" . . . Unchromed Engines . . . "8 cylinders, 6 carbs, and a stickshift." . . . Electrical Engineer.

ALTJE C. ROCKSTROH

35 Jenkins Ave.
Whitman

"Tje" . . . People who ask how to spell my name . . . "Wonderful!" . . . Nurse.

Quincy 1, 2; Glee Club 1; Dramatics Club 1, 4; Cafeteria 1, 4; Nurses Club 2, 3, 4; F. N. A. Vice-President 4; Dance Comm. 1, 2, 3, 4; Intra. Basketball 1, 2, 3; Art 2, 4; Science Fair 3; Golf 4; Yearbook 4; Prom Comm. 3; Student Council Correspondent Secretary 4; Tennis 4.

"What's the matter? Tired already?"

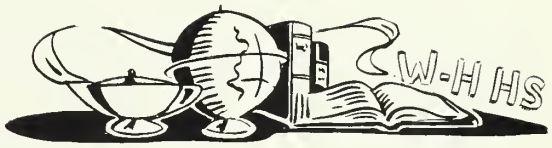

GRAHAM H. ROGERS

51 Day Street
Whitman

"Crackers" . . . People . . . "Get Lost!" . . . Engineering.

Band 1; Varsity Football 2, 3, 4.

JEFFREY ROSS

335 Winter St.
Hanson

"Jeff" . . . Cliques . . . "You'd better believe it!" . . . Athletic Director.

Class Pres. 2, 3, 4; Dance Comm. 2, 3, 4; Grad. Usher 3; Student Council 1; Intra. Basketball 2, 3, 4; Varsity Football 2, 3, 4; Varsity Basketball 2, 3, 4; Varsity Track 3, 4.

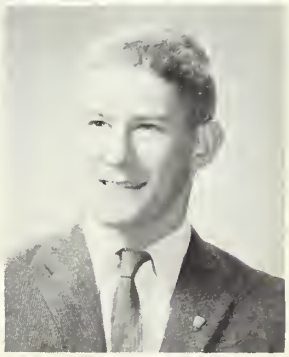

FRANK ROWELL

102 Park Ave.
Whitman

. . . F. B., B. B. and A. Z. . . .

J. V. Football 1; Varsity Football 2, 3, 4; Fresh. Basketball 1; J. V. Basketball 2; Intra. Basket. 1, 2, 3, 4; Ex. Club 3, 4; Track 3, 4; Prom Comm. 3; Science Fair 3, 4; Award 3; Boston Ballroom 3; Boys' State 3; Grad. Honor Guard 3; Nominating Comm. 4; J. V. Baseball 1; N. H. S. 3, 4.

ls Almost Over

Mrs. Howe directs Junior Prom Grand March.

HENRY RUSSO

379 Franklin St.
Whitman

"Sandy" . . . Make lots of money.

KATHLEEN RUST

1282 Whitman St.
Hanson

"Kathy" . . . Tests . . . "Oh, fudgicals!" . . . Ship social director.

Epicurean Club 1; Dance Comm. 2, 3, 4; Chorus 1, 4; Intra. basketball 1, 2, 3; Math Club 2, 3; Prom Comm. 3; Dram. Club 2, 4; Science Fair 1, 3; Senior Reception Comm. 3.

DIANE L. RUTKAUSKAS

25 Charles St.
Whitman

"Di" . . . Susan . . . "Is he cute?" . . . Airline Stewardess.

E. Bridgewater H. S. Cheerleader 1; Chorus 1; Dance Comm. 1; Field Hockey; Softball 1; Boston Ballroom 3; Cafeteria 4; Dance Comm. 2, 3, 4; Dram. Club 2, 4; Dram. Club Treasurer 4; Prom Comm. 3; Scholastic Award 3; Yearbook 4.

LINDA SALMINEN

30 School St.
Whitman

"Lin" . . . Carrot Juice . . . "Okay" . . . Business School.

Class day Comm. 3; Class Play Comm. 4; Dance Comm. 2, 3, 4; Epicurean Club 1; F. T. A. 1, 2; Grad. Usherette 3; Honor Society Usherette 3; Intra. Basketball; Math Club 4; Prom Comm. 3; Science Fair 3, 4; Student Council 1; Vice-President 2, 3, 4.

LEON SAWYER

474 State Street
Hanson

"Buzz" . . . Automatic Transmission . . . "That's cool, maybe!" . . . To graduate.

Chorus 4; Dance Comm. 4; Epicurean Club 1; Science Fair 1, 2, 4; Projection 1.

RALPH SAYCE

40 Reed St.
Hanson

. . . "What did you say, kid?" . . . To own a machine shop.

Dance Comm. 3, 4; Tickets 4.

RANDOLPH SAYCE

685 Main St.
Hanson

"Randy" . . . Flat tires . . . Mechanic.

MARY LOU SENECHAL

60 Day St.
Whitman

"Lu" . . . Boys . . . "Are you out to lunch?" . . . To fly a jet.

Dance Comm. 2, 3, 4; Prom Comm. 3; Yearbook 4.

The Awaited

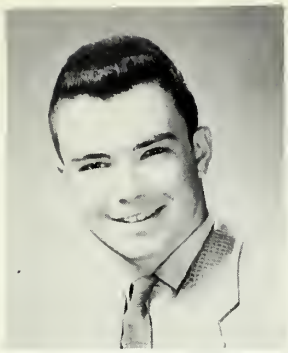

RONALD SHERMAN

488 Temple St.
Whitman

"Pat" . . . English . . . "You're full of baloney!" . . . Air Force.

Intra. Basketball 2, 3, 4; Varsity Baseball 2, 3, 4.

CLIFFORD SMITH

877 Auburn St.
Whitman

"Smitty" . . . Homework . . . "That's cool!" . . . Automotives. Football 1, 2.

THAIS SMITH

372 Winter St.
Hanson

"Smitty" . . . Boys who go steady . . . "Well, gosh, I don't know!" . . . Nurse.

Boston Ballroom 2, 3; Dance Comm. 2, 3, 4; F. N. A. 1, 4; Glee Club 4; Grad. Class Day Comm.; Intra. Basketball 1, 2, 3; J. V. Basketball; Jr. Prom Comm. 3; Math Club 2; Nom. Comm. 4; Senior Reception Comm. 3; Student Council Alt. 2; Sports Editor 4; Student Council Pres. 4; Usherette—Classday 3; Open House 4.

THERESA SMITH

42 Pleasant St.
Hanson

"Ter" . . . Sunday Dinners . . . "Hey, Charlie!" . . . Stay Single.

Art 4; Dance Comm. 2, 3, 4; Intra. Basketball 1, 2, 3; Yearbook 4.

VERONICA SMITH

Lakeside Rd.
Hanson

"Ronnie" . . . "Oh my heavens!" . . . Women's Air Force.

Roslindale High School 1, 2; Dramatic Club 1, 2; Basketball 1, 2; Football Banquet 4; Dance Comm. 4; Yearbook 4.

Moment Arrives

"Tony's done it again?"

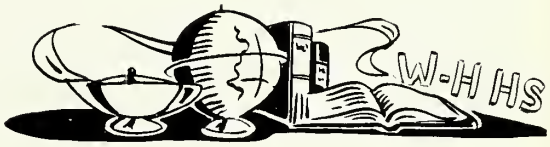

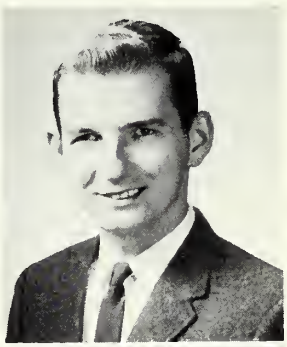

RAYMOND STAFFORD, JR.

128 Pleasant St.
Whitman

"Ray" . . . Lending money to Don Davis . . . "Sure" . . . Enjoy Life.

Comm. Chairman 3; Dance Committee 2, 3; J. V. Basketball 2; Visual Aids 1, 2, 3, 4 .

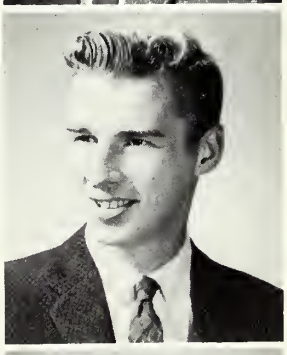

WAYNE STEARNS

100 Franklin St.
Whitman

"Al" . . . General Motors . . . "Go to Detroit" . . . Be another Eliot Ness.

Dance Comm. 4; Yearbook 4.

JANICE L. STOWELL

370 Elm St.
Hanson

"Jan" . . . Teacher's Pet . . . "Oh Sugar Moon!"

Dance Comm. 2, 3, 4; Glee Club 4; Yearbook 4.

Dale, Rina, and Sherry make decoratians for the schaal.

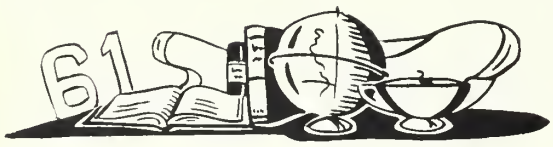

SHIRLEY STROBRIDGE

165 Harvard Street
Whitman

"Shirl" . . . Cliques . . . "Take a bath!" . . . Happiness.

Dance Comm. 2, 3, 4; Dramatic Club 4; Intra. Basketball 2, 3; Glee Club 4; Prom Comm. 3; Tennis 4.

PATRICIA A. SULLIVAN

127 Pleasant Street
Hanson

"Sull" . . . A conceited boy . . . "What a riot!" . . . Teacher.

Dance Comm. 2, 3, 4; F. N. A. 3; F. T. A. 4; Intra. Basketball 1, 2, 3; Yearbook 4.

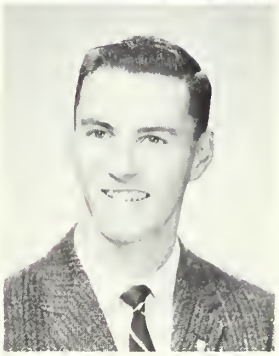

MARK SWEENEY

63 Jenkins Avenue
Whitman

"Mark" . . . French homework . . . "Whad da ya say?" . . . Engineer.

Varsity Baseball 3, 4; Varsity Basketball 3, 4; Chorus 1, 2, 4; Cross Cauntry 1, 2, 3; Dance Camm. 2, 3, 4; Epicurean Club 1; Grad. Hanor Guard 3; Honor Society 3, 4; Math Club 1, 2, 3; Prom Comm. 3; Student Council 2.

MICHAEL W. SWEENEY

63 Jenkins Avenue
Whitman

"Irish" . . . Homework . . . "Get with it, ace!" . . . Priesthood.

Class Day Comm. 3; Cross Country 1, 2, 3; Dance Comm. 2, 3, 4; Epicurean Club 1; Exercise Club 2, 3, 4; Freshman Basketball 1; Grad. Usher 3; Guide 1, 2; J. V. Baseball 2; J. V. Basketball 2, 3; J. V. Football 1; Math Club 1, 2, 3; Prom Comm. 3; Science Fair 3, 4; Science Fair Award 3; Student Council 3; Varsity Baseball 3, 4; Yearbook Editor 4.

DOMINGA B. TAVARES

93 South St.
Hanson

"Ding" . . . People watching me . . . "Joke, joke!" . . . Professional Dancer.

Dance Comm. 3; Glee Club.

GEORGE TAYLOR

145 Pleasant St.
Whitman

"Georgie" . . . Kids who think they're cool . . . Let's make a break for it!" . . . Success.

HAROLD THAYER

517 State St.
Hanson

"Harry" . . . Homework . . . Service.

Dance Camm. 2, 3, 4; Math Club 2, 3; Prom Comm. 3.

LINDA M. THOMPSON

43 Day St.
Whitman

"Lin" . . . Driving . . . "That's true!" . . . Nurse.

Graduation Marks

SANDRA TOLMAN

387 West Washington St.
Hanson

"San" . . . People with curly hair . . . "ooooh baby!" . . . Nurse.

Dance Comm. 2, 3, 4; Epicurean Club 1; Future Nurrses Club 2, 3, 4; J. V. Basketball Manager 3; J. V. Softball 2.

DAUNA TROP

112 Rock St.
Whitman

. . . Two-faced peeps . . . "Tain't right n' proper" . . . Travel.

Dance Comm. 2, 3, 4; Prom Comm. 3.

DIANE TROP

112 Rock St.
Whitman

"Di" . . . Boys . . . "Charlie, you're wrong." . . . Airline Hostess.

JAMES TWOMEY

223 Temple St.
Whitman

"Jim" . . . Spelling . . . "Hey" . . . Electrician.

Dance Comm. 3, 4; Glee Club 4; Varsity Baseball 3; Varsity Football 3, 4.

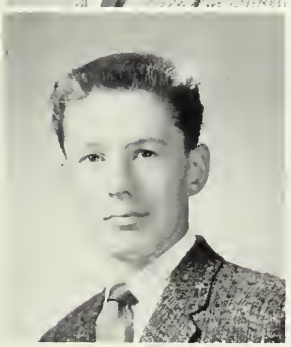

JOSEPH UNICK

124 Milford St.
Hanson

"Joe" . . . Work.

Weight Training 4.

LAWRENCE ROY VALLANCOURT

206 Beulah St.
Whitman

"Lavoy" . . . A certain teacher in study hall . . . "You'd better believe it!" . . . Math Teacher.

Dance Comm. 3, 4.

ROBERT VOKEY

93 Indian Head St.
Hanson

"Voke" . . . Mr. Dunne . . . "Oh, darn" . . . College.

Chorus 1; Dance Comm. 4; Epicurean Club 1; Honor Society 3, 4; Math Club 1, 2, 3; Track 3.

KATHLEEN L. WAGNER

40 Glen St.
Whitman

"Kathy" . . . Conceited people . . . "That's life!" . . . Receptionist.

Intra. Basketball 1, 4; Dance Comm. 2, 3, 4; Prom Comm. 3; Glee Club 4; Dramatic Club 4; Boston Ballroom 2; Tennis 4; Class Play 4.

Rannie, Dick, and Mr. Ludlow hear an amusing story.

The End And The Beginning

DALE L. WAITE

650 Main St.
Hanson

"Butch" . . . Women Drivers . . . "Like Wow" . . . Officer in Air Force.

Dance Comm. 2, 3, 4.

FRANCIS WALSH

375 Washington St.
Whitman

"Frank" . . . Girls that talk too much . . . Coast Guard.

Holbrook High; Football 1; Basketball Intra. 1, 2, 3.

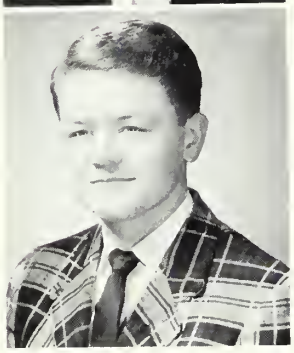

DONALD WELCH

778 Washington St.
Whitman

. . . Girls . . . "Negative, Symbolic" Music . . . Professional Man.

Grad. Usher 3; Dance Comm. 1, 2, 3, 4; Junior Prom 3; J. V. Football 1; J. V. Basketball 2, 3; Freshman Basketball 1; J. V. Baseball 2; Cross Country 1, 2; Intra Basketball 1, 2, 3, 4; Class Day Comm. 3; Boy's State 3; Math Club 1, 2; Student Council 2; Science Fair Aide 1, 2; Exercise Club 1, 3; Driving Rodeo 3.

Busy students study in our library.

CHARLES WHITE

774 Bedford St.
Whitman

"Charlie" . . . People who call me Chuckie . . . "Tough break" . . . loafing . . . Draftsman at Fore River.

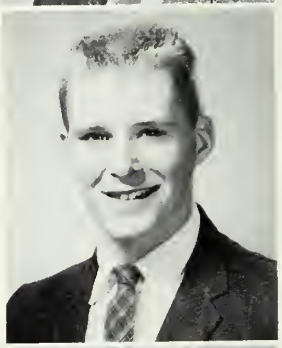

DONALD STUART WHITE

128 Alden Street
Whitman

"Don" . . . Stuck up teachers . . . "Hey Charlie" . . . Pilot.

Boston Ballroom 2, 3, 4; Exercise Club 1, 2, 3; Freshman Basketball 1; Graduation Usher 3; J. V. Baseball 1; J. V. Basketball 2; J. V. Football 2; Intra. Basketball 2, 3, 4; Prom Comm. 3; Science Fair 2, 3, 4; Varsity Basketball 3, 4; Varsity Football 2, 3, 4.

RUSSELL WHITE

172 High Street
Whitman

"Gus" . . . Drivers who don't give signals . . . "Right" . . . Merchant Marine.

Dance Comm. 2, 3, 4; Band 1; Prom Comm. 3.

VIRGINIA WHITE

55 Gold Street
Whitman

"Ginny" . . . homework . . . "For Petes' Sake" . . . Be Successful.

Class Night Usherette 3; Dance Comm. 2, 3, 4; Grad. Honor Guard 3; Election Comm. 3; N. H. S. 3, 4; Math Club 2; Prom Comm. 3.

BARBARA Y. WOLFE

117 Temple Street
Whitman

"Barbie" . . . Diets . . . "Golly" . . . Jr. College and Marriage.

Chorus 1, 4; Class Play 4; Dance Comm 2, 3, 4; Intra. Basketball 2; Science Fair 2; Tennis 4; Yearbook 4.

We Go Forward

MARY L. WOOD

37 Broad St.
Whitman

Being called Judy . . . "Jeepers" . . . Teacher.

Class Day Usherette 3; Dance Comm. 2. 3; Epicurean Club 1; F.T.A. 1, 2, 3, 4; Honorary Womens Club Member 4; N.H.S. 3, 4; Math Club 1, 2, 3; Prom Comm. 3; Science Fair 3; Science Fair Award 1, 2; Yearbook 4.

JANE A. WYATT

959 Washington St.
Whitman

"Jane" . . . sophisticated people . . . "Have you done your homework?" . . . Hairdresser.

Dance Comm 2, 3, 4; Intra Basketball 1.

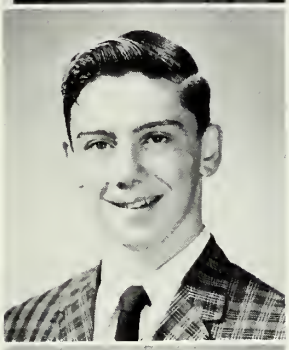

MICHAEL WYMAN

26 Vernon St.
Whitman

"Sparks" . . . Electronics . . . Radio and T. V. Repairman.

Science Fair.

EDWARD ZANIBONI

233 Commercial St.
Whitman

"ED" . . . 1960 election . . . "Well, that's life!" . . . Air Force . . . Fishing.

Dance Comm. 1, 2, 3; Glee Club 4; J. V. Football 1; Varsity Football 2.

AUSTIN ZIPETO

28 Church St.
Whitman

"Zip" . . . Girls . . . Hello, punk!" . . . Model making . . . After my first million.

Basketball 1; Baseball 1, 2, 3; Dance Comm. 2, 3, 4; Epicurean Club 1; Freshman Football 1; Exercise Club 2, 3, 4; Grad. Honor Guard 3; N.H.S. 3, 4; Intra. Basketball 1, 2, 3; Math Club 1, 2; Student Council 3.

Into The Future

A big

"Thank You"

From the Class
of '61

to our advisors,

MR. FRANEY

AND

MRS. HOWE

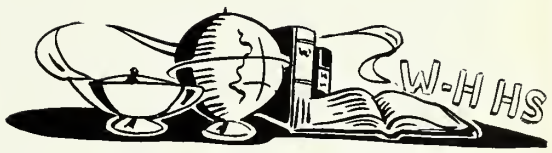

An underclassman scores.

SENIOR

Linda Erickson
John Campbell
Busiest

Gail Pitkanen
Jeff Ross
Handsomest and Cutest

Arlynne Lawless
Mark Sweeney
Most Sophisticated

Dale Lynch
Mark Sweeney
Most Intellectual

Linda Erickson
Jeff Ross
All Around

SUPERLATIVES

Linda Salminen
Mike Sweeney
Ambitious

Kathy Wagner
Jimmy Twomey
Sheik and Coquette

Thais Smith
Jeff Ross
Most Athletic

Linda Salminen
Brian Bereika
Most Likely to Succeed

Janice Stowell
Herbie Hokanson
Modest

TOP TWELVE

Row 2: Austin Zipeta, Mark Sweeney, Brian Bereika, Frederick Bail, Frank Rawell, Michael Sweeney, Ranald Myer. **Row 1:** Virginia White, Dale Lynch, Sandra Budlang, Mary Waad, Marjarie Bartlett.

SPECIAL MENTION

WOMEN'S CLUB

(left) Sandro Budlong, **(right)** Mory Wood.

GOOD GOVERNMENT DAY REPRESENTATIVE

Lauis Cubi

D A R AWARD
Phyllis Porsans

SCIENCE FAIR WINNERS

Row 2—George Petersan, Mike Sweeney, Frank Rowell, Frederick Bail, Gary Claytan, Lewis Hannigan, Herbert Hakansan.
Row 1—Dale A. Lynch, Danna M. Daley, Elaine Gorin, Phyllis Parsans, Alice Hazzard, Arlynne Lawless.

SPORTS AWARD
Paul Nugent

HONOR GUARDS:

Row 2: Austin Zipeta, Frederick Bail, Brian Bereika, Frank Rowell, Mark Sweeney, Richard Holman.
Row 1: Virginia White, Cannie Peorsan, Mary Wood, Arlynne Lawless, Sandro Budlong.

Linda, Jeff, Linda, Jahn, Alice, Billy, Pat, and Bobby lead aur "Grand Pramenade".

JUNIOR PROM

On the evening of May 3, 1960, about two hundred gaily dressed couples attended the "Junior Promenade" of the class of 1961. We danced to the music of Noble Lapworth's Orchestra, participated in the Grand March, and applauded the choice of Gail Pitkanen as queen. It was an evening that made a vivid addition to our book of memories.

Bannie, Mary Ellen, Marilyn, Linda, Vicki, Mary Ann, Jeff, and Gail enjoy a "Mament ta Remember".

Diane, Wayne and Shirley discuss the big scene.

Let's see, where do we begin?

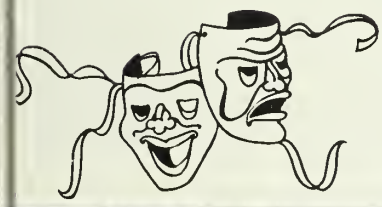

Row 2: Austin Zipeto, John Campbell, Raymond Stafford, Wayne Bjarnhalm, Wayne Stearns, Sandra Budlang, Tje Rackstrah, Phyllis Parsons, Frank Rowell, James Donavan, Herbert Hakansan, Robert Vokey. **Row 1:** Michael Sweeney, Shirley Eldridge, Diane Rutkauskas, Mr. Redgate, Martha Hubbard, Majorie Bartlett, Mark Sweeney.

"CHEAPER BY THE DOZEN"

"Cheaper by the Dozen," is a hilarious comedy about a famous efficiency expert, Mr. Gilbreth, and his systematically-run family. Mrs. Gilbreth is the constant buffer between her husband and her children, especially between Anne, the oldest child, and her father.

Anne is seventeen and has never had a date. With her sisters' help, she creates many amusing situations while attempting to persuade her father that she is old enough to have that "someone special." This play should provide really amusing entertainment for all.

CORNERSTONE STAFF

EDITORS

Marjorie Bartlett, Mrs. Thompson, Yearbook advisor, Mike Sweeney, Editor-in-Chief, Martha Hubbard.

COPY READERS

Row 5: Wayne Stearns. **Row 4:** Priscilla LaVigne, Linda Meinhold, Sally Carter. **Row 3:** Beverly Heigham, Anne MacGregor, Lynda Morse, Patty Sullivan. **Row 2:** Kathleen Provost, Ellen MacGregar, Phyllis Parsons, Mary Anne McLaughlin. **Row 1:** Natalie Martin, Sandra Budlong, Mary Harlow, Barbara Giniewicz.

YEARBOOK STAFF EDITORIAL

Row 2: Lynda Marse, Barbara Hill, Priscilla LaVigne, Beverly Heigham, Mary Harlow, Wayne Stearns, Anne MacGregar, Barbara Giniewicz, Ellen MacGregor, Phyllis Parsons, Sandra Budlong, Mark Sweeney, Patricia Sullivan, Kathleen Provost. **Row 1:** Gail Pitkanen, Thais Smith, Mary Waod, Martha Hubbard, Mike Sweeney, Marjorie Bartlett, Arlynne Lawless, Susan Craig.

TRIES FOR

Best Book Yet

The staff of the 1961 Cornerstone has worked long and hard to present an informative and interesting book to the graduating class and the underclasses. An entirely new set-up, with a great many more pictures, has been developed by the editorial staff with, we feel, very satisfactory results.

Particular attention was given to the underclasses, whose pictures were divided into three sections to permit a clearer effect and to give pages of more lasting pleasure. Every action shot was given a caption to bring back cherished moments of our high school days.

The business staff worked assiduously to garner the funds necessary for this project, and did a "bang-up" job. The ever-co-operative typists contributed unstintingly of their time and effort to "meet those deadlines."

The 1961 Cornerstone staff hope they have developed a book that will be cherished by all through the years ahead.

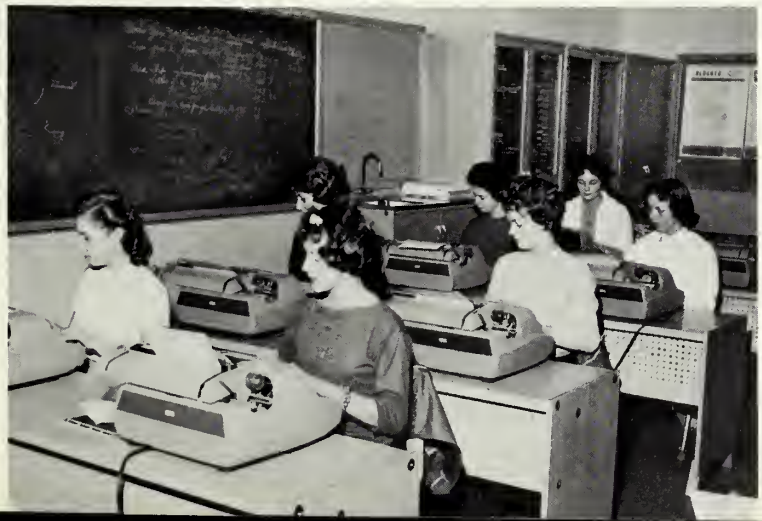

BUSINESS STAFF

Row 2: Linda Meinhold, Bannie Manrae, Mr. Lee, Betty Hughes, Jaan Packard. **Row 1:** Virginia White, Nancy Marsh, Sally Carter, Bernice Fullertan, Richard Halman, Jim Donavan, Linda Ericksan, Tje Rackstrah, Sherry Atwood, Pat Casely.

TYPISTS

Ginny White, Nancy Marsh, Betty Hughes, Pat Casely, Jaan Packard, Bannie Manroe, Linda Meinhold.

SENIOR CLASS WILL

We, the Class of 1961, being of sound (?) mind and body, do hereby leave these gifts.

To Mr. Johnson we leave hopes for continuing success.

To Mr. Lane we leave a pair of roller-skates.

To our class advisors, Mr. Franey and Mrs. Howe, we leave our deepest appreciation for their assistance throughout our high school years.

To Mr. Lee and Mrs. Thompson we also leave our appreciation for their help in preparing our yearbook.

To Miss Allen and Mrs. Mullen we leave all our blank passes.

To Roy Dunham we leave a permanent pass to the office.

To Miss Giberti we leave a 48-hour work day.

To Mr. Spratt we leave a book on conservative dress.

To Mr. Teahan we leave a book entitled "The Easy Way to Play Football."

To Mr. O'Connell we leave a "Red Murphy" and a green shamrock.

To Mrs. Walker we leave a new copy of "Macbeth."

To all underclassmen we leave our hopes for continuing sanity.

To Mr. LaFranchise we leave a comb.

To Mr. Dunn we leave a tie clip.

To Mrs. Millett we leave a collection of new jokes.

To Mr. Redgate we leave a quiet class.

To the typing teachers we leave "less tap, more yap."

John Archibald leaves his misconstrued opinions on cars to any other Pontiac owner.

Maryanne Amado leaves her Problems to Mr. Cullinane.

Martha Hubbard leaves her amazing vocal chords to science.

Jeff Ross leaves his best wishes to Dickie Ferris.

David Freeman leaves his Midas muffler to Mr. Johnson.

Marilynn Derosier leaves her dimple to Angela Marchetti.

Lynne Lawless and Judy Morgan leave their conniving ways to Judy Landry.

Anne and Ellen MacGregor leave the teachers confused.

Arthur Burgess and Mike Wyman leave their guitar picks to Paul Pininni.

John Campbell leaves his 10% profit to Larry Provost.

Jim Twomey leaves his dancing ability to an aspiring Junior.

Margie Bartlett leaves her writing ability to an aspiring Junior.

Marion Bates leaves to watch the basketball games in Henry Burbine's backyard.

Jimmy Donovan leaves . . . . at last.

Graham Rogers, Eddie Zaniboni, and Steve Duma leave their mugs to Bernie Lewis.

Gerry Ferris leaves his harem to Jock Lindsay.

Maryann Gay leaves Mr. Wood in peace.

Vicki Papanicolas leaves her modesty to Kevin Kenney.

Shirley Munro leaves her personal typing class in bewilderment.

Lynda Morse leaves after Sonny.

Nancy Hopkins leaves her height to Gail Phipps.

Cinda Lindsey, Theresa Smith, and Janice Gavoni leave the school almost intact.

Mike Ludwig, Henry Russo, and Billy Damon leave Mr. Lee relieved.

Louis Cubi leaves his statesmanship to John F. Kennedy.

Denny Chick leaves his speedy assault on the lunch room to a slow Junior.

Tony Cantoni leaves his useless sailing theories to the '64 Olympic team.

Phyllis Parsons leaves her good nature to all underclassmen . . . they'll need it.

Judy Kuzborski leaves . . . minus a football sweater.

Ann Donovan leaves her witty remarks to Joan Heney.

Sue Craig leaves natural curly hair to Priscilla Clark.

Sandra Budlong leaves regretfully.

Randy Sayce leaves his broken speedometer to Paul Scott.

Philip Filosi departs to work part-time for Uncle Sam.

Johnny Fullerton leaves his shotgun and absenteeism to Gary Clayton.

Herbie Hokanson "modestly" leaves his Freshman friend.

Dick Holman leaves his farmer's surplus to the government.

Thais Smith and Henry Burbine leave their gray hair to Mr. Redgate.

Leon Sawyer and Wayne Bjornholm leave . . . with half the Physics lab.

Frannie Aubert and Pat Harding leave their tardiness to Dave Tibbits.

Pat Casely, Connie Pearson and Virginia White leave their typing ability to a Junior who needs it.

Diane and Dauna Trop leave their lunchroom antics to Karen Prario.

Nancy Marsh leaves her poise to some in-coming Freshman who needs it.

Rutabacus leaves school like she left her car—a total wreck.

Kathy Johnson leaves in a cloud of smoke.

Mark Sweeney leaves as Valedictorian.

Mike Sweeney leaves for the White House.

John Cox leaves his tuba behind.

Linda Erickson leaves her sharpshooting abilities to Jeannie D.

Tje Rockstroh leaves her name to "Believe it or not."

Kathy Rust leaves as a close second to Martha Hubbard.

Pat Rich leaves her last name to some poor soul.

Sandy Tolman leaves her good humor to Miss Giberti?

Dominga Tavares leaves her interpretive dancing to Diane Zaniboni.

Sherry Atwood and Janet Rhodes leave Mrs. Leach's sewing class in an uproar.

Donnie Davis and Joe Unick leave Hanson to a shoemaking industry.

Donnie White leaves us wondering where he goes Saturday nights.

Russell White leaves his chicken pox to the teachers.

Austin Zipeto leaves his speed to Ron Penney.

Dick Clemons, Bill Gauley, and Frank Walsh leave for greener pastures.

Charlie White leaves his comments to the Junior girls.

Dave MacLeod, Bob Hanby, and Don Reed leave . . . maybe.

Orina DaSilva leaves the art room in peace.

Elaine Fabiani, Alice Hazzard and Barbie DeCoste leave Mr. Lee's homeroom in pieces.

Mary Lou Senechal, Dale Lynch, and Shirley Landry leave for the aisle.

Jane Wyatt leaves for hairdressing school.

John Henderson leaves his profits for anyone less energetic.

Bob Evans and Jimmy Gilbert leave as fast as possible.

Mary Harlow and Mary Wood leave their quiet ways to Sue Pimental.

Dougie Pratt leaves to join the other seventy-five trombones.

Jimmy Keith leaves his census of Roy Dunham calls to posterity.

Ronnie Nardi and Dick Nash leave their knowledge of cars to Mechanics Illustrated.

Paul Owens and Wayne Stearns leave their study hall antics to the Junior "boys."

Alan Carlson leaves the early morning edition to the school library.

Larry Vallancourt leaves Freeman's truck with a few dents in it.

Mary Anne McLaughlin and Eileen Frisby leave their frivolous ways to Patty Means.

Bob Kieran and Bonnie Monroe team up to leave Cavicchi's counting their change.

Ronnie Sherman leaves his batting eye to Jerry Leach.

Harry Thayer leaves his little black book to Pete MacDonald.

Dick Robbins leaves . . . . in a cloud of dust.

Barbara Wolfe leaves her flirtatious ways to Carol Thompson.

Kathy Wagner, Ronnie Smith, and Joanne Durand leave Mr. Rodick's passes to anyone caught without one.

Ronnie Meyer leaves to find his Georgia peach.

Danny Murphy leaves his last name to his many namesakes.

Frank Dias and Ralph Sayce leave the shop intact.

Leon Peterson leaves his manager duties to the first one who flunks off the team.

Paul Dexter leaves somber ways to Tim Hickey.

Ronnie Lovell leaves Penny Wheeler.

Glenda Gidis leaves her phone to go to IBM school.

Mary Lynne Farrell and Linda Davis leave as the best of friends.

Alan LeVangie and George Taylor leave their hunting licenses to a good shot.

Natalie Martin and Pat Sullivan leave their beach wagons as next year's private school buses.

Joan Packard leaves to work for the John Hancock Life Insurance Co.

Sally Carter leaves the twins to one more year of drudgery.

Diane Hunt, Elizabeth Hughes, and Andrea Pederson leave without saying much.

Judy Harrington leaves with Pete's football sweater.

Joan Johnson leaves her ambition to Gary Ezell

In memory of our high school days:

Mr. Johnson	"The Happy Organ" and "The Brontosaurus Stomp"
Mr. Lane	"Apache"
The Janitorial Staff	"Heartaches by the Numbers"
Juniors	"Turn Me Loose"
Sophomores	"Two Long Years"
Freshmen	"Fools Rush In"
Teachers	"Hearts of Stone"
Our High School Years	"Fame and Fortune"
Detention Hall	"Quiet Village"
Study Hall	"Riot in Cell Block 9"
Absentee Excuses	"Don't Read The Letter"
Tardy Slips	"It's Late"
Report Cards	"I Count the Tears"
Tests	"Guess Things Happen That Way"
Homework	"There's a Moon Out Tonight"
Flunk Slips	"What Am I Going To Do"
Driver Training	"Hot-Rod Lincoln"
Vacations	"How the Time Flies"
Honor Society	"The Great Imposter"
Graduation	"Oh Boy!"

We, the Class of 1961, do hereby submit this as our last will and testament.

Signed,

Fred Bail
Frank Rowell

Witnesses:

Fred and Wilma Flintstone

Enthusiastically becoming

part of the whole

UNDERCLASSES

Juniors, you face a year filled with responsibility and wonder—make the most of it! Two more years of excitement wait for you, Sophomores—we hope you appreciate them. Freshmen, your day is coming—work toward it!

To all the underclassmen, the Senior class says—"Good Luck!"

THE JUNIOR CLASS

OFFICERS

S. Jeffersan, Sec., Mrs. Habby, Adv., J. Bradshaw, V. Pres., R. Ferris, Pres., J. Stacey, Treas., Mr. Redgate, Adv.

This year as Juniors we have been fortunate in attending the new Whitman-Hanson Regional High School and even though the school was new and unfamiliar to us, it has proven to be a very successful and rewarding year. We hope the Junior year of the future classes will prove to mean as much to them. When we become Seniors, we hope we too will be able to do justice to the school, faculty and other classes.

We wish to extend our sincerest wishes to the Senior Class. We hope your graduation is a happy and memorable one and that your future holds much success and happiness.

Row 5: J. Alha, R. Baresel, P. Clark, E. Belcher, G. Chase, F. Baker, Jr., L. Baker. **Row 4:** D. Blanchard, V. Colby, M. Durant, C. Camins, C. Burke, N. Bain, S. Caughlin, P. Barraws, J. Douglas, M. Chase, K. Dickey, C. Albee. **Row 3:** D. Dannelly, J. Caburn, W. Barlaw, J. Bellefeuille, J. Black, J. Booth, R. Douyette, C. Buchka, D. Casani, G. Clayton, R. Ferris. **Row 2:** N. Burr, G. Benner, J. DiGregaria, M. Canray, J. Cansentina, R. Dunham, J. Bradshaw, R. Clark, L. Caak, C. Duffy, L. Carter. **Row 1:** V. Alden, R. Campbell, C. Bauley, D. Ewell, B. Crasman, J. Andrews, R. DaSilva, P. Benny, L. Carter, G. Allen, S. Churchill.

Row 5: P. Johansen, P. Isabelle, J. Lindsay, C. Hefler, E. Hill, D. Hancock, C. Harlow, A. Langley. **Row 4:** W. Kramarski, K. Kenney, J. Lavelle, J. Lynch, R. Holman, R. Harringtan, F. Hurst, R. Jacobson, J. Leeth, E. Larsen. **Row 3:** C. Freden, D. Fabrizio L. Gibson, J. McIlvene, C. Luther, J. McMaugh, M. Frazier, P. Jefferson, L. Hurley, E. Gorin, L. Fisher, S. Kenealy. **Row 2:** J. Jordan, D. McWilliams, B. Knorr, S. Jefferson, J. Harrison, C. Ford, S. Merriam, A. Hickey, K. Murphy, P. Means, J. Morgan, J. Farrell. **Row 1:** P. Huska, J. Marsh, J. Leach, L. Lima, D. Harris, D. Harding, B. Lewis, C. Liverett, L. Hannigan, M. Ibbitson, C. Harriman.

Row 5: W. Reed, J. Stacey, P. MacDanald, F. Unick, W. Means, R. Shay, R. Porter, R. Vallancourt, R. Searle, F. Pote, D. Tibbetts. **Row 4:** R. Murphy, R. Palm, J. Magoun, C. Polland, R. Ryan, L. Romano, P. Shanklin, L. Provost, R. Penney, W. Renny, L. St. Laurent, P. Stearns. **Row 3:** M. Peterson, E. White, D. Rosser, D. Ryan, S. Perkins, F. Murphy, P. Pennini, J. Phillips, L. Wales, J. Reid, J. Schwenzfeier, J. Wyman, V. Stone. **Row 2:** M. J. Ricker, C. Williams, K. Nutter, A. Slaughter, B. Spinola, D. Spadea, G. Phipps, C. Rice, P. Wentworth, E. Nice, B. Sheehan, J. Sevigney. **Row 1:** K. Prario, P. Wheeler, R. Moneghan, S. Rumrill, C. Tufankjian, C. White, B. Quilty, D. Zeller, D. Wilson, M. Weir, R. White, M. Walkey.

Sophomore Class Officers: President, James Leeth; Class Adv., Mr. Burbank; Vice-Pres., Suzanne Smith; Class Adv., Miss Kelleher; Treas., Ronald Hill; Sec., Claudia Carey.

THE SOPHOMORE CLASS

Our Sophomore year has been a double thrill because we not only entered our new school but we were able, for the first time, to take part in school activities and become better acquainted with the faculty and upperclassmen. We are very grateful for the cooperation and understanding of everyone who made us feel welcome.

Under the direction of class advisors, Miss Kelleher and Mr. Burbank, our class has had a successful year, with many members participating in F.N.A., F.T.A., Band, and various sports.

Row 5: Raymond Fish, John Bradshaw, Robert Conway, Malcolm McKinnon, Louie DiMestico, Kenneth Brown, Robert D'Arpino, Richard Bereika, Richard Brown, James Freel, Kenneth Baker. **Row 4:** Nancy Cormier, Patricia Doyle, John Begg, Gerald Cantoni, Salvatore Ciccio, David Currier, Albert Derosier, Allen Emery, Robert Chase, Paula Brouillard. **Row 3:** Marilyn Brine, Beverly Bryson, Wayne Coy, Walter Adams, Dennis Chighisola ,Richard Brow, Charles Conant, Richard Cubi, Jonathan Denham, Richard Campbell, Mark Webster, Anthony Ewell, Betty Barnett. **Row 2**: Joy Dunbar, Donna Daley, Mary Ann Churchill, Christie Camardo, Sandra Eldridge, Nancy Blanchard, Patricia Cheromeka, Caral Bodwieg, Brenda Badger, Laurel Bjork, Jennifer Dunbar, Joanne Christophers, Marcia Caswell. **Row 1:** Claudia Carey, Judy Backer, Mary Lou Adams, Bonnie Ells, Jane Allen, Joan Brandenburg, Sandra Allen, Jane Ewell, Lois DeCoste, Catherine Bell, Emiy Champaignie, Geraldine Doucette.

Row 5: G. Gray, R. Morse, K. Monroe, W. Matthews, R. Hill, R. Mortenson, R. Hill, J. Leeth, D. Horner, K. O'Connell, J. Murphy, A. Morgan. **Row 4:** J. Jefferson, J. Nutter, K. Heise, I. Harlow, K. O'Brien, D. Howard, P. Ingraham, D. Hayden, P. Griffin, W. Munro, D. Harraden, J. Lindberg. **Row 3:** J. Fullerton, J. Gorrill, M. LaVigne, R. Long, A. Key, L. Meinhold, R. Jackson, P. Murphy, D. Hickey, B. Lawson, C. Lemon, J. Generux. **Row 2:** D. MacMillan, E. Humfryes, M. Gonsalves, S. Gorham, J. Hayes, M. Meinhold, J. Heney, J. Fortnam, R. McLaughlin, P. Goff, D. Malone y. **Row 1:** M. Ford, A. Marchetti, C. Lovell, M. Fullerton, M. Lovett, A. Murphy, P. Markowski, M. Meserve, C. Littlefield, B. MacLeod, S. Keene, J. Landry.

Row 5: P. Scott, R. White, R. Romano, G. Reed, C. Senechal, M. Publicover, C. Pool, G. Thrasher, C. Webster, A. Paulding, J. Villano, R. Wilde. **Row 4**: D. Pizzi, D. Shay, A. Pearse, R. Sheldon, T. Williams, E. Wilbur, E. Santos, L. Welch, E. Williams, W. Woodward, M. Wheeler, R. Walsh, D. Whitmar. **Row 3:** C. Power, P. Todino, J. Winter, G. Peterson, J. Smith, A. Tufankjian, S. White, L. Roache, R. Ware, R. Pratt, D. Sullivan, C. White, M. Slamin, D. Zaniboni. **Row 2:** M. Randlett, B. Renny, E. Ware, D. Pederson, E. Smith, S. Smith, M. Rich, L. Sayce, S. Stafford, D. Vallancourt, P. Wright, L. Wong, N. Paige, M. Sweinimer. **Row 1:** D. Pike, S. Schmikler, D. Reckord, B. Ward, J. Wolfe, B. Pina, M. Santos, M. Packard, S. Rust, J. Wetmore, M. Tavares, N. Willis, B. Nihill, D. Parris, R. Smith.

Row 5: H. Davidson, K. Cormier, D. Ahern, R. Anderson, E. Borzeson, R. Barry, P. Adams, R. Curtis, J. Coughlin, L. Baker, B. Condon, K. Dean, W. Dennett, E. Bruce. **Row 4:** A. Davis, H. Derosier, H. Blakeman, J. Atwood, H. Beland, D. Djerf, J. Curley, C. Bain, R. Deas, D. Deas, S. Bradshaw, M. DePina, R. Drysdale, P. Concave, D. Crockett. **Row 3:** A. Cistaro, K. Davis, B. Bowman, P. Daley, M. Chamberlani, J. Burke, S. Cadres, B. Duffy, S. Culbert, P. Connors, S. Attwood, B. Conlon, K. DeCoste, S. Craig, C. Cotten, P. Cole, D. Bates. **Row 2:** J. Baker, M. Chandler, M. Dunbar, P. Colburn, M. Buckley, C. Demars, B. Braddock, T. Anthony, D. Atwood, A. Bessett, M. Clark, T. Broderick, C. Bianchi, J. Brown, J. Brandenburg, C. Clemons. **Row 1:** J. Brousseau, H. Barrows, M. Drysdale, M. Brockway, K. Bolinder, L. Davis, C. Cavicchi, L. DiMestico, K. Clark, C. Davidson, J. Brown, D. Berry, D. Alden, L. Colson, J. Constino, S. Bouley, G. Amado.

THE FRESHMAN CLASS

This, our first year at Whitman-Hanson Regional High, has been a successful and rewarding one. The members of the class have enthusiastically entered into the life of the school, taking part in the various activities and sports. We feel we have been a real part of the school, and plan to make our next three years as enjoyable as this first year has been.

OFFICERS

Barrett Thompsan, President; Caral Thampsan, Vice-President; Marsha Russell, Secretary; Chris Stearns, Treasurer, Miss Giberti; Mr. Waad.

Row 5: R. Ely, A. Foley, R. Kailher, W. Murphy, G. Leighton, R. Martin, A. Harris, B. Fohey Jr., K. Fahey, Larry Fest, R. Forrell, J. Longo, T. McDermott, R. Godbout, W. Howlond, E. Gorny. **Row 4:** J. Meada, R. Ewell, A. Hokanson, D. Lewis, S. Fye, S. MacKerwicz, R. Horlow, W. Forbes, J. Brover, M. Lemon, G. Ezell, L. Holbrook, J. Evons, J. Flanagon, P. Moran, J. Gavaza. **Row 3:** R. Hart, C. Holbrook, C. Giniewic, B. Fabiani, M. Feirick, A. Ingrom, C. Gronde, D. Fortnom, B. McMillan, R. Jenness, B. Greene, A. Landis, L. Hazzard, D. Healy, P. Longley, M. Langelier, R. Mann, A. Howland, M. Horrington. **Row** 2: L. Marsh, J. Fowler, S. McLaughlin, G. K'Sepko, L. Flood, R. Keneoly, M. Hoyes, S. Hamilton, F. Issa, J. Mitchell, R. Grey, D. Fay, P. Hinkley, R. Le Clair, N. Lindsey, J. Hill, C. Ledwell, G. Fournier, C. Lelito. **Row 1:** M. Foley, M. Fremoult, J. Johnston, J. Flynn, M. Hennebury, M. Jomieson, M. Jones, C. Linn, S. Holbrook, D. Murphy, L. Mortin, E. Hothawoy, B. Milliken, J. Lindsoy, J. Harding, C. Lophom, L. Hommond, S. McGough, C. Fisher, B. Griswold. **Floor:** D. Knorr, J. Fullerton, M. Huska, M. Georges, N. Field, C. MacKenzie, D. Lajoie, P. Moss.

Row 5: F. Packard, L. Ronaldi, M. Nugent, D. Porter, W. Tobin, I. Robbins, J. Pirkins, J. Williams, D. Rudolph, L. Sword, J. Serro, C. Pike, K. Wassmouth, R. Wheeler, E. Vaughan. **Row 4:** D. Pimental, J. Simonis, W. Vokey, W. Southworth, D. Serro, C. Stearns, G. Rust, D. Washburn, R. Pennini, J. Young, J. Santos, R. Perry, P. Scanlan, R. Rosser, R. Zilinski, J. Young, R. Vollancourt. **Row 3:** S. Rockliffe, J. Rosen, C. Sargent, G. Welch, N. Wollace, F. Romon, P. Pillsbury, J. Trombly, S. Sawyer, R. Sacco, M. Scriven, M. Whitehouse, N. Smith, L. Pierce, J. Williams. **Row 2:** C. Reed, C. Whiting, L. Rudolph, E. Paton, B. Slaughter, D. Staples, J. Walkey, J. O'Brien, J. Thompson, B. Ricker, N. Willis, M. Peorson, B. Rhue, C. Tavares, C. Thompson, M. Paige, M. Russell. **Row 1:** D. Trop, J. Schnyer, G. Peter, L. Rosen, N. Savage, D. Pearse, D. Stevens, D. Pennetti, W. Shaw, J. Oddie, M. Serra, M. Shoughrow, J. Pratt.

Opportunity For All To E

Express Broadened Interests

ACTIVITIES

With the more varied facilities of our new school, the number of activities we now have far surpasses those of previous years.

We are now able to enjoy such numerous activities as Visual-Aids Club, Dramatics Club, Guitar Club, and Art Classes.

Row 2: Mary Wood, Richard Holman, Frank D. Rowell, Brian Bereika, Austin Zipeta, Arlynne Lawless, Anne MacGregor. **Row 1:** Robert Vokey, Virginia White, Sec., Mark Sweeney, Pres., Katherine McInnes, Adv., Ellen MacGregor, Vice-Pres., Frederick Bail, Treas., Nancy M. Marsh.

NATIONAL HONOR SOCIETY

The National Honor Society is an organization of honor students who have been chosen by the faculty to be admitted to the Society. There are four considerations to be reviewed before a student is admitted. He must obtain honor grades. He must be a leader, for leadership is necessary in life. Character is also essential; that of a member of the Honor Society must be above reproach. Lastly, a member must be ready to serve not only his school, but his home and his country. These qualities of character, leadership, service, and scholarship are vital to anyone who wishes to become a member for without all four qualities it is certain that he will not be admitted.

V. White, Mrs. McInnes, F. Bail, M. Sweeney, E. McGregor.

A. Zipeto, F. Rowell, A. McGregor, B. Bereika, Miss Allen, M. Wood.

Row 3: Walter Adams, Carl Bain, Raymond Fish, Gearge Thrasher, John Jefferson, Edward Santos, Dana Lajoie, Norman Field. **Row 2:** Gail Pitkanen, Jeannie Lindsay, Sally Craig, Janice Byones, Jacqueline Rosen, Francis Murphy, Herbert Hokanson, Pauline Barrows, Lynda Marse, Mary-Jane Ricker. **Row 1:** Mrs. Elaine Melisi, Carol Luther, Wayne Mathews—Treas.; Thais Smith—V. Pres.; Tje Rockstroh—Carresponding Sec.; Diane Rasser—Recording Sec., Mr. LaFranchise.

STUDENT COUNCIL

Now that we are getting adjusted to our new surroundings, the need for a strong and able student cauncil becomes more impartant. We have had such a student council this year. It has been inspiring the way these individual students have pitched in to assist in the many various projects.

The main project of the year has been ta start a school newspaper. The money not used in this project will be put to good use by the donation of a gift ta the school at the year's end.

Mr. LaFranchise, Mrs. Melise, Francis Murphy, Tje Rockstroh, Thais Smith, Diane Rosser, Wayne Mathews.

Betsy, Lynda, and Herbie confer with Mr. Johnson.

Row 4: Kenny Dean, David Pimental, Kenneth Brown, Jack Atwood, John Cox. **Row 3:** Lee Baker, Robert Hanlon, Salvatore Ciccio, Robert Wheeler, Ernest Wilbur, Earle Fucillo, Douglas Pratt, Milton Clark. **Row 2:** Eugenia Ferroni, Dennis Fay, Robert Godbout, Carl Webster, Paul Adams, Leonard Baker, Edward Vaughan, Terry Anthony, Joan Harding, Donald F. Leach. **Row 1:** Thelma Duff, Paul Mass, Rachel Clark, Muriel Chamberlain, William Southworth, David Stevens, Russell Wilde, Howard Derosier, John Kidd Murphy, Jr., Gloria Benner.

Linda Erickson

BAND AND MAJORETTES

The Whitman-Hanson Regional High School Band, consisting of forty-five members, is under the direction of Bandmaster Donald Leach. The band has played at all football games and rallies throughout the season. Regular rehearsals are held daily in the new music room.

The Whitman-Hanson Band
Mr. Leach, Director

Mary Lynne Farrell

Row 2: Joonne Durand, Veranica Smith, Linda Ericksan, Jane Wyman. **Row 1:** Suzanne Smith, Ellen MacGregaar, Anne MacGregar, Priscilla Clark.

CHEERLEADERS

Drum majorettes and cheerleaders are fortunate to have the opportunity to be a real part of the school spirit. A great deal af practice is necessary, but the rewards are great. This year the drum majorettes and cheerleaders performed valiantly at all of the faatball games. The drum majorettes marched in the Veterans' Day and Memorial Day Parades, and attended the annual Music Festival.

The girls whaap it up!

Row 3: Susan Rutkauskas. **Row 2:** Mary Lynne Farrell, Jeannie Lindsay, Gail Pitkanen. **Row 1:** Sally Craig, Dianne Zeller, Dianne Hickey, Priscilla LaVigne.

Miss Pratt (Caach)

Row 1: Miss Giberti, Veronica Smith, Joanne Durand, Shirley Strobridge, Kathy Wagner, Barbara Wolfe. **Row 2:** Maryann Amado, Sally Carter, Mary McGrath, Vicki Papanicolas, Debbie Desrosiers, Martha Hubbard, Brenda Badger, Donna Daley, Kathleen Provost, Ann Donovan, Peggy Wright, Sharolyn Gorham, Marie Randlett, Maryann Gay, Lynda Morse, Nancy Donovan, Marilynn Derosier, Phyllis Parsons, Beverly Heigham. **Row 3:** Mary Lynne Farrell, Linda Davis, Shirley Munro, Beverly Nihill, Dominga Tavares, Judy Bacher, Claudia Carey, Cathy Lemon, Patricia Freel, Marcia Caswell, Janice Stowell, Donna Pike, Barbara Lawson, Martha LaVigne, Sandra Allen, Judith Morgan.

CHORUS

Miss Giberti, our director, has aimed to initiate students into music from the Classical era to the twentieth century. She has also tried to promote a cultural understanding of music, not only for the chorus members, but for the audience as well.

The chorus began practicing the beginning of December for its first appearance, at the Christmas Assembly.

March 3, we appeared in the annual concert sponsored by the Band Parents' Association.
This year has been a rewarding experience for all chorus members.

"Miss Giberti emphasizes her point."

"In perfect harmony."

Row 5: Suzanne Culbert, Jacqueline Rosen, Robert Chase, Jennie Baker, Paul Shanklin, Jean Bellefeuille, Richard Walsh, Joyce Fortnam, Lynn Sayce. **Row 4:** Mariane Jamieson, Virginia Stone, Lee Carter, Lynne Carter, Dianne Blanchard, Carol Burke, Marjorie Frazier, Sandra Stafford, Jean Douglas, Carol Luther, Karen Dickey, Sue Merriam, Beverly Rhue. **Row 3:** Joan Harding, Nancy Paige, Mary-Jane Ricker, Diane Harding, Jean DiGregorio, Rose DaSilva, Karen Nutter, Joyce Schwenzfeier, Sue Pimental, Donna Fabrizio, Karen Prario, Earlene White, Judith Brousseau. **Row 2:** Mary McGrath, Debra Trop, Bonnie MacLeod, Donna Daley, Cathy Lemon, Joanne Christophers, Ruth Anne Hart, Deborah Murphy, Jeanne Hill, Carolyn Cavicchi, Marilynn Derosier. **Row 1:** Vicki Papanicolas, Shirley Strobridge, Martha Hubbard, Alice Hazzard, Janie Bradshaw; Sec., Joe Stacey; V. Pres., Gail Pitkanen; Pres., John Ahern, Kathy Wagner, Tje Rockstroh, Nancy Donovan, Lynda Morse.

DRAMATIC CLUB

Dramatic Club, somewhat of a baby in the school's club offerings, presented an amusing one-act play this year. **Puppy Love** gave us a spirited tone for the Christmas holiday. Another one-act play is expected in the spring. Club officers are:

President	Gail Pitkanen
Vice-President	Joseph Stacey
Treasurer	Diane Rutkauskas
Secretary	Jane Bradshaw
Faculty advisor	Mrs. S. Apostolon

GUITAR CLUB

The Guitar Club, newly organized this year, has the following enthusiastic members: M. Wyman, P. Pennini, G .Allen, G. Chase, R. Ryan, J. Bellefeuille, K. Fahey, A. Burgess.

FRENCH CLUB

For the first time in many years a French club was organized by the French teachers of our school. Under the direction of Miss Amore, the first meeting was held with about fifty students in attendance. Officers elected were: Herbert Hokanson, President; Pauline Barrows, Vice President; Gloria Benner, Secretary; and Barbara Sheehan, Treasurer.

Since the purpose of the club is to further fluent use of French, members speak as much French as possible at each meeting. Entertainment enjoyed by the club is usually a short French play, French records or the reading of French literature.

FRENCH CLUB

Row 5: Howard Davidson, John Young, Robert Chase, Raymond Fish, John Black, David Hancock, Richard Baresel, Richard Porter, Paul Shanklin Jr., Paul Isabelle, Lee Baker, Martin D. Wheeler, James Flanagan, Frank Pote. **Row 4:** Carol Burke, Suzanne Smith Lynn Sayce, Priscilla L. Clark, Gail Phipps, Allison Slaughter, Carol Luther, Loretta Hurley, Joyce Fortnam, Christine Grande, Marilyn Brine, Carol Comins, Carole Rice. **Row 3:** Cathy Lemon, Jennifer Dunbar, Carlene White, Karen Nutter, Sue Merriam, Patty Wentworth, Jonna Consentino, Susan Pimental, Janie Bradshaw, Mary Ann Sweinimer, Dianne Hickey, Donna Daley, Nancy E. Paige, Judy Bacher. **Row 2:** Cheryl Bouley, Janet Morgan, Sheila Kenealy, Marsha Walkey, Karen Ann Prario, Diane Harding, Dianne Zeller, Mary-Jane Ricker, Joy Dunbar, Rachel Clark, Dianne McWilliams, Rochelle Smith, Claudia Carey. **Row 1:** Mary Lou Adams, Brenda Crosman, Bonnie MacLeod, Shirley Rumrill, Susan Holbrook, Barbara Sheehan, Treas., Gloria Benner, Sec., Herbert Hokanson, Pres., Pauline Barrows, Vice Pres., Penny Wheeler, Carleen Power, Barbara Knorr, Leah DiMestico.

AUDIO-VISUAL AIDES CLUB

The Audio-Visual Aides club is one of the most active in the school. The members of the club, under the direction of Mr. William Spratt, learn how to operate film projectors, tape-recorders, and record players. The club has been of great service to the school in operating this equipment which is used as a part of the classroom study.

AUDIO-VISUAL AID CLUB

Row 2: Louis Rinald, Charles Tufankjian, Edward Gorny, Lee Baker, Dave Hancock, Lee Welch, Kenneth Brown, Michael Publicover, Jeffrey Ross, Lenny Baker, William Renny, Paul Scott, Richard Walsh, Jonathan Denham, William Southworth, James Grover, Barrett Thompson. **Row 1:** Mr. Spratt, Advisor, Gerald Chase, Jean Bellefeuille, Raymond Stafford, Donald Davis, Graham Rogers, Richard Robbins, Robert Douyette, Jerry Villano.

F. T. A.

Row 1: Christie Camardo, Linda Fisher, Vice President, Janie Bradshaw, Secretary, Martha Hubbard, Mary Wood, President, Mrs. Howe, Advisor, Mary Harlow, Treasurer, Marcia Caswell, Jonna Consentino. **Row 2:** Jane Wyman, Bonnie MacLeod, Shirley Munro, Rochelle Smith, Diane Hickey, Jean Winter, Nancy Paige, Joyce Fortnam, Janet Curley, Eileen Frisby, Mary Ann Sweinimer, Jennifer Dunbar, Judith Kuzborski, Mary McGrath, Barbara Sheehan, Careene White, Sheila Kenealy, Diane Harding, Dianne McWilliams.

F. N. A.

Row 2: Mary Jane Ricker, Penny Wheeler, Carleen Power, Priscilla Clark, Patricia Todino, Cathy Lemon, Elaine Gorin, Laurel Bjork, Marilyn Meinhold, Suzanne Smith, Dianne Zeller, Martha LaVigne, Barbara Lawson, Claudia Carey, Mary Lou Adams. **Row 1:** Brenda Crosman, Sandra Allen, Allison Slaughter, Sec.; Sue Merriam, Treas.; Mrs. Norma Holt, R.N., Advisor; Carol Luther, Pres.; Tje Rockstroh, V. Pres.; Mary Lynne Farrell, Judy Backer.

FUTURE TEACHERS OF AMERICA

The Future Teochers of Americo Club is composed of oll those interested in coreers in the field of educotion. Advised by Mrs. Howe, the club hos enjoyed mony hoppy hours. The officers ore: President—Mory Wood, Vice-President—Lindo Fisher, Secretory—Jonie Brodshow, Treosurer—Mory Horlow.

In Jonuory, the girls hod the opportunity of going to Silver Loke Regionol High School, where Mory Horlow ond Suson Pimentol were selected to porticipote in o ponel discussion. Morch 25, the members will ottend o stotewide conference to be held ot the West Springfield High School.

FUTURE NURSES OF AMERICA

The F.N.A., on octive club under the direction of Mrs. Holt, welcomes oll high school girls who desire to enter the nursing profession. Mony times throughout the yeor, field trips ore scheduled, during which the girls ore given the opportunity to tour mony of the Mossochusetts hospitols to observe ond compore them. In oddition to being on educotionol ond interesting club, F.N.A. is olso o choritoble orgonizotion. Drives expressly for the benefit of others ore sponsored by the mony octive members throughout the school term.

Competition to develop

the complete individual

ATHLETICS

One major task of a high school education is building character, and athletics play an important role in fulfilling this requirement.

Although some of our teams have experienced difficulties this year, we feel that all have been outstandingly successful in teaching true sportsmanship and in developing good character.

FOOTBALL

Hard-hit by graduation and hampered by injuries to key players, co-captain Jeff Ross and Brian Bereiko, this year's football squad finished with an even 4-4 record. Coach Teahan's offense, sparked by the ball handling of senior quarterback Paul Nugent, was bolstered by some fine-running underclassmen. Coach O'Connell had a big line to work with, headed by seniors Graham "Crockers" Rogers, Don White, Austin Zipeto, Tony Cantoni, Dave Freeman, Frank Rowell, and Fred Bail.

Facing many obstacles throughout the season, our stalwart Panthers took their successes and their defeats in true sportsman-like fashion—the aim, after all, of any sport.

Scituate	12- 6	L
Randolph	16-14	W
Bridgewater	14- 0	L
Plymouth	36- 8	L
Rockland	14- 6	W
Silver Lake	22-12	W
Middleboro	20-15	W
Abington	46- 6	L

Paul lets one fly.

Paul kicks again.

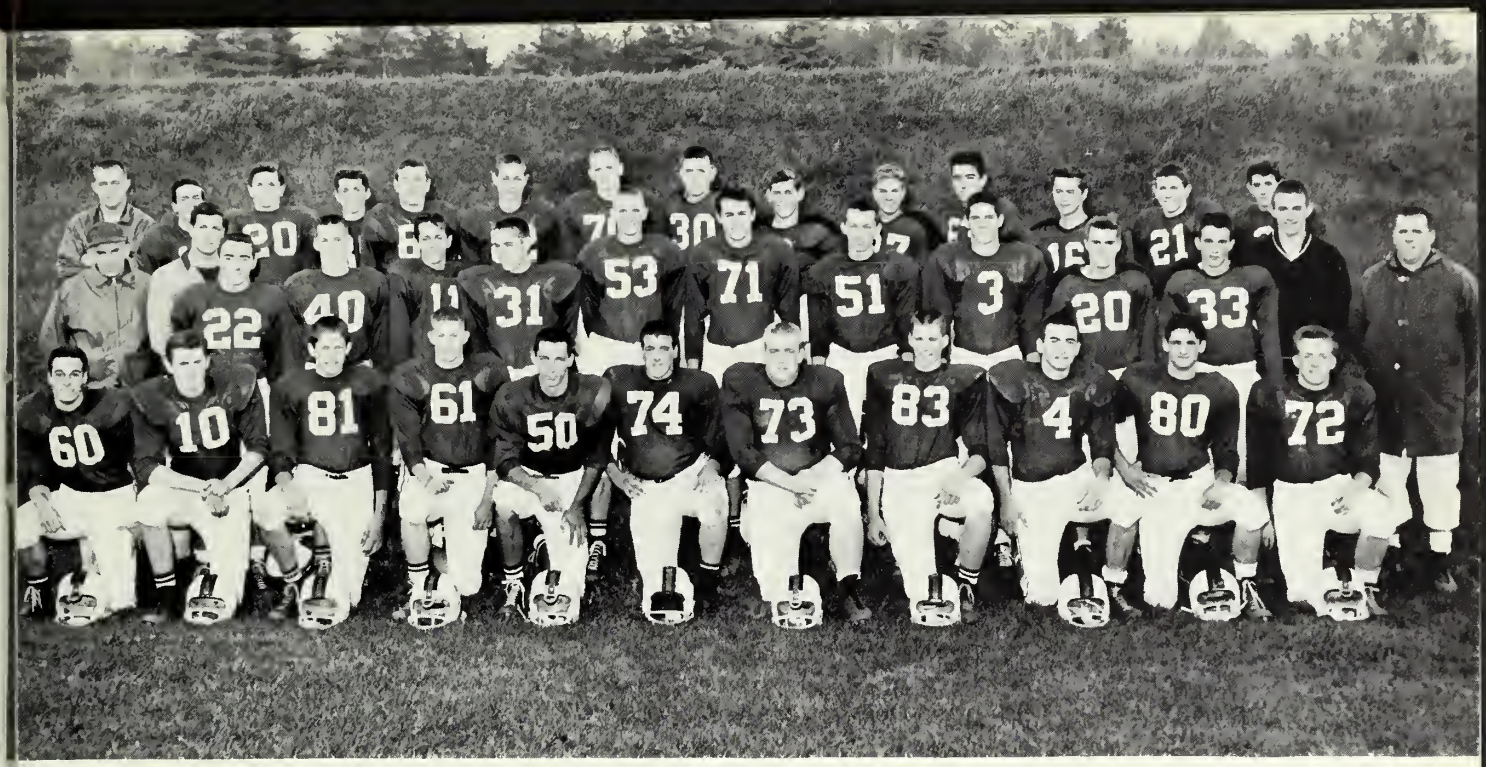

1st. Row: Austin Zipeto, John Ahearn, Fred Bail, Frank Rowell, Brian Bereika, co-capt.; Francis Murphy, Graham Rogers, Don White, Paul Nugent, Tony Cantoni, Dave Freeman. **2nd Row**: Coach Robert Teahan, Jim Twomey, manager; Dave Hayden, Jim Leeth, Larry Provost, Dick Ferris, Richie Hill, Paul Pennini, Dick Bereika, Dick Searle, Ron Jackson, John Jefferson, Leon Peterson, manager; Coach Robert O'Connell **3rd. Row:** Coach Mark Leyden, Wally Adams, Jerry Leach, Dennis Chighisola, Bill Tobin, Wayne Mathews, Ronnie Hill, Mike Publicover, Harold Braddock, Alan Pierce, Ron Penney, Bob Long, Tim Hickey, Dick Murphy.

"Stanewall" Jackson

Nice catch, Dick

Block 'em out, Brian

Row 2: Leonard Baker, George Peterson, John Begg, James Leeth, Gene Reed, Ronald Hill, Coach—Bill Spratt, Richard Porter, Mike Publicover, Rich Bereika, Jon Denham. **Row 1:** Larry Provost, Jeff Ross, Jock Lindsay, Fred Bail, Co-Capt. Gerald Ferris, Co-Capt. Don White, Richard Hill, Edward Hill, Dennis Chick, Ronny Penny, Wayne Matthews.

BASKETBALL

This has been another "rebuilding" year for the basketball squad. Coach Spratt, while working mainly with seniors Gerry Ferris, Don White, Fred Bail, Jeff Ross, and Dennis Chick, has concentrated on developing some promising underclassmen.

Lacking height and suffering from numerous "cold" spells, the team couldn't seem to get started, but nevertheless they never gave up. The student body proved its loyalty by staging a pep rally at mid-season.

Hoop it, Don!

What am I doin' here?

Dennis Chick

Jeff Ross

Fred Bail

Shoot it, Jerry!

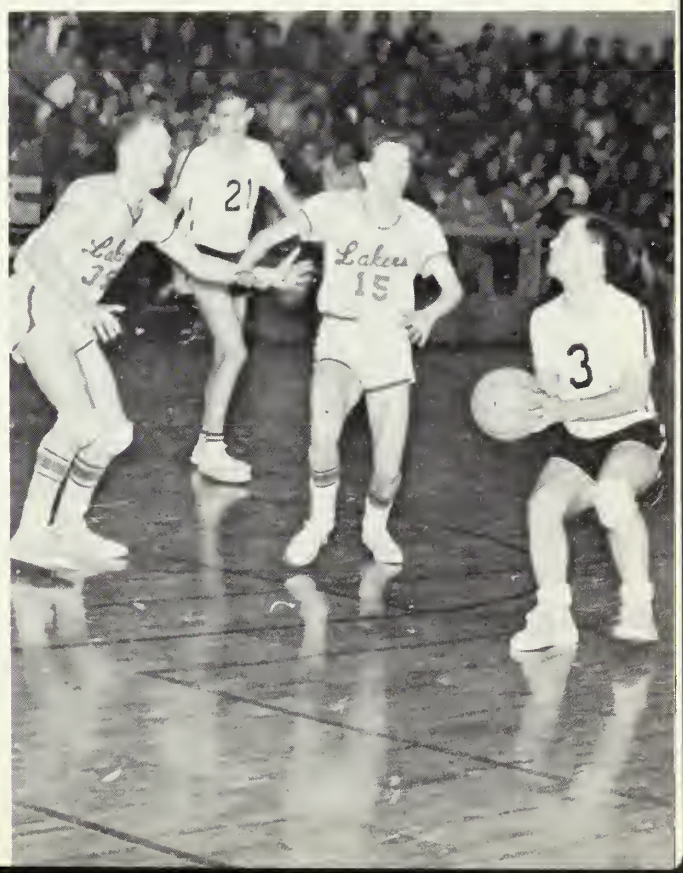

Donnie White

Jerry Ferris

Row 1: Ronny Penney, Roy Moneghan, Jerry Leach, Jock Lindsay, Larry Provost. **Row 2:** Mike Sweeney, Gerald Ferris, Jim Twomey, Paul Nugent, Coach O'Connell, Ronald Sherman, Mark Sweeney, Austin Zipeto, John Hendersen.

BASEBALL

The baseboll teom this yeor suffered little from graduation; whot may be colled a veteron teom is looking forword to o successful seoson. Coach O'Connell has most of his storting infield returning, with Paul Nugent ot first, Mike Sweeney at second, and Mork Sweeney at third. The hord hitting of Ron Sherman ond the fine outfielding of Gerry Ferris should olso oid to the teom's hopes.

James Twomey

Ronald Sherman

Mike Sweeney

Mark Sweeney

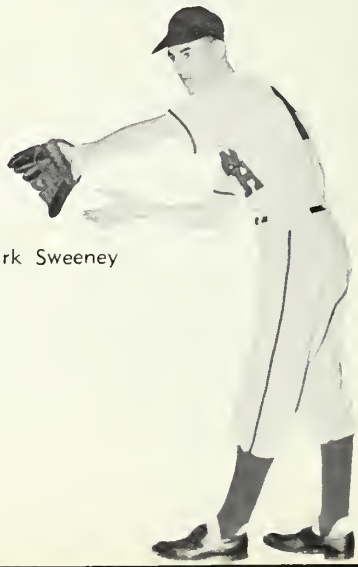

Jeff Rass

Frank Rowell

Fred Bail

TRACK

Row 1: Robert Vokey, Stephen Duma, Fred Bail, Jeff Ross, Frank Rowell, Laurence Valencourt, Mark Ewell. **Row 2:** Mr. Dunn, Harold Braddock, Gene Reed, Richard Murphy, Kevin Fahey, Allen Emery, William Vokey, Paul Colburn. **Row 3:** David Harraden, Larry Roache, Allan Lufankjian, Jaseph Leeth, Paul Pennini, James Lavelle, James Flanagan, Howard Davidson. **Row 4**: William Reed, Jae Stacey, Dave Harris, Richard Brown, Dave Hancock, Jack Phillips, Kenneth Monroe, John Jefferson.

The many and varied events offered by track always draw a large number of eager candidates, and this season should be no exception. The track team will be coached by Mr. Dunn, a newcomer to our faculty and a former track star at Bowdoin. Returning seniors Jeff Ross, Fred Bail, and John Ahearn should strengthen the team.

Row 2: N. Hopkins, Manager, C. Lovell, J. Lindsay, L. Carter, G. Benner, M. Chamberlain, G. Phipps, T. Rockstroh, M. Pratt, E. Smith, C. Grande, M. Randlett, D. Daley, M. Fullerton, M. Sweinimer, J. Durand. **Row 1:** T. Duff, J. Jordan, A. MacGregor, E. MacGregor, A. Hazzard, L. Erickson, T. Smith, Capt., N. Martin, B. Fullerton, P. Means, L. Thomson, P. Clark, J. DiGregorio.

GIRLS' BASKETBALL

Despite the delay in the opening of the new gym and the handicap of only one week's practice, the girls' basketball team went on to eight wins and three losses. The Junior Varsity also did very well with six wins and three losses.

We topped the season off with a party and the presentation of a gift to Miss Pratt who did a wonderful job coaching us.

Thais Smith and Natalie Martin

Come on, girls, let's get hot!

Guard her close, Natalie!

Put it up, Thois!

Here it comes, Jeon!

GIRLS' SOFTBALL

Row 2: Koren Prorio, Jeon D'Gregorio, Lindo Fisher, Koren Nutter, Priscillo Clark, Mory Jone Keene, Glorio Benner, Rose DoSilva, Cloudio Hennebury, Miss Prott.

Row 1: Potty Meons, Bunny Fullerton, Linda Erickson, Thois Smith, Alice Hozzard, Glendo Giddis, Eleonor Corliss, Sondro Churchill.

After losing only two Seniors last yeor, Miss Prott is looking forword to a successful season. Mony of the Seniors who hove been veterans of at leost three yeors will be bocked up by very promising underclossmen.

Miss Prott is expecting a large turn out, as Sophomores and Freshmen will be able to porticipate this yeor. All "softbollers" are eogerly looking forward to ploying on the new softball field and hove great hopes for o winning seoson.

.....And the people who

ho made it possible

ADVERTISEMENTS

A finonciolly successful yeorbook depends lorgely on the work of its business stoff, whose job it is to procure the odvertisements necessory to build up the book's finonces.

The 1961 Business Stoff worked quietly ond efficiently ot their tosks ond completed them with tremendous success. We osk only thot you continue to potronize our fine sponsors whose nomes oppeor on the following poges; they ore the building blocks for o successful community.

42 Day St.
Whitman, Mass.

Gibson 7-2782

DODGE-MURPHY

photographers

Congratulations
to the

Class of 1961

May We Continue
to Serve You in
the Future

PORTRAITS

COMPLETE BRIDAL SERVICE

Compliments of

Kenneth and Ruth Wakefield

TOLL HOUSE WHITMAN

362 Bedford Street Tel. GI 7-4455

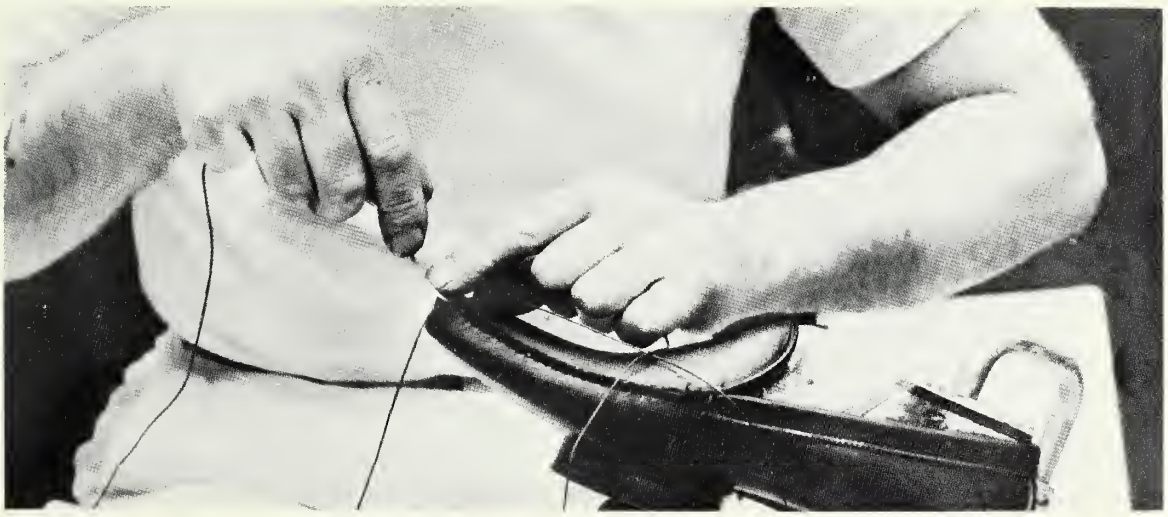

BOSTONIAN SHOES
COMMONWEALTH SHOE & LEATHER CO.

Best Wishes to the Class of 1961

from the folks at

GROSSMAN'S of WHITMAN

D. B. GURNEY CO.

Manufacturer of Tacks and Nails

WHITMAN, MASS.

Established 1825

Dial GIbson 7-4931

Whitman Tool & Die Company

Manufacturers of Tools - Dies and Special Machinery

72 Raynor Ave.

Whitman, Mass.

Congratulations to the
Class of 1961

HANSON HARDWARE CO.

1012 Main Street Hanson, Mass.

CARROLL CUT-RATE

SHEPPARD NORMAN, Dealer

589 Washington Street	Whitman
32 Commercial Street	Weymouth
146 North Street	Hingham
1508 Dorchester Avenue	Dorchester

Compliments of

FINLAY'S SHOE CENTER

PHONE JU 3-7030

FULGINITI FLORIST & GIFT SHOP

FOR DISTINCTION IN FLOWERS

TELEGRAPH SERVICE

848 TEMPLE STREET WHITMAN, MASS

Charlie's Breezy Hill Service Station

Route 58 Hanson, Mass.

Tel. CYpress 3-7951

EDWARD'S MARKET

MEATS AND PROVISIONS

25 South Avenue

Whitman, Massachusetts

BROWN'S NEWS AGENCY

Newsdealers and Stationers

11 South Avenue

WHITMAN, MASS.

Telephone GIbson 7-3411

CAPEWAY MOTORS

"Your Plymouth, DeSoto, and Valiant Dealer"

539 BEDFORD STREET

WHITMAN, MASSACHUSETTS

Telephone GI 7-4414

"Where You Buy With Confidence"

GEO. D. SOULE & SON, INC.

CATHERINE M. BURNS
WINIFRED A. BURNS

All Kinds Of Insurance

572 Washington Street, Whitman, Mass.

Tel. GIbson 7-4761

RAYMOND K. LITCHFIELD

INSURANCE

42 TEMPLE STREET

WHITMAN GI 7-2031

COMPLIMENTS OF

HANDY-HANNAH

PRODUCTS CORPORATION

WHITMAN, MASSACHUSETTS

MUTUAL FEDERAL SAVINGS
AND LOAN ASSOCIATION OF WHITMAN

CHARTERED AND SUPERVISED BY THE UNITED STATES GOVERNMENT

INCORPORATED 1889 GIBSON 7-4488 FEDERALIZED 1936

570 WASHINGTON ST.

WHITMAN, MASSACHUSETTS

RANDALL'S
ATLANTIC SERVICE STATION

FUEL OIL

Corner West and Washington Streets

Telephone GI 7-9081

Bruce D. Anderton

Success to the Class

of 1961

CARLYLE BOWLADROME

345 South Avenue

Whitman

Ten Modern Lanes

Adult and Children League

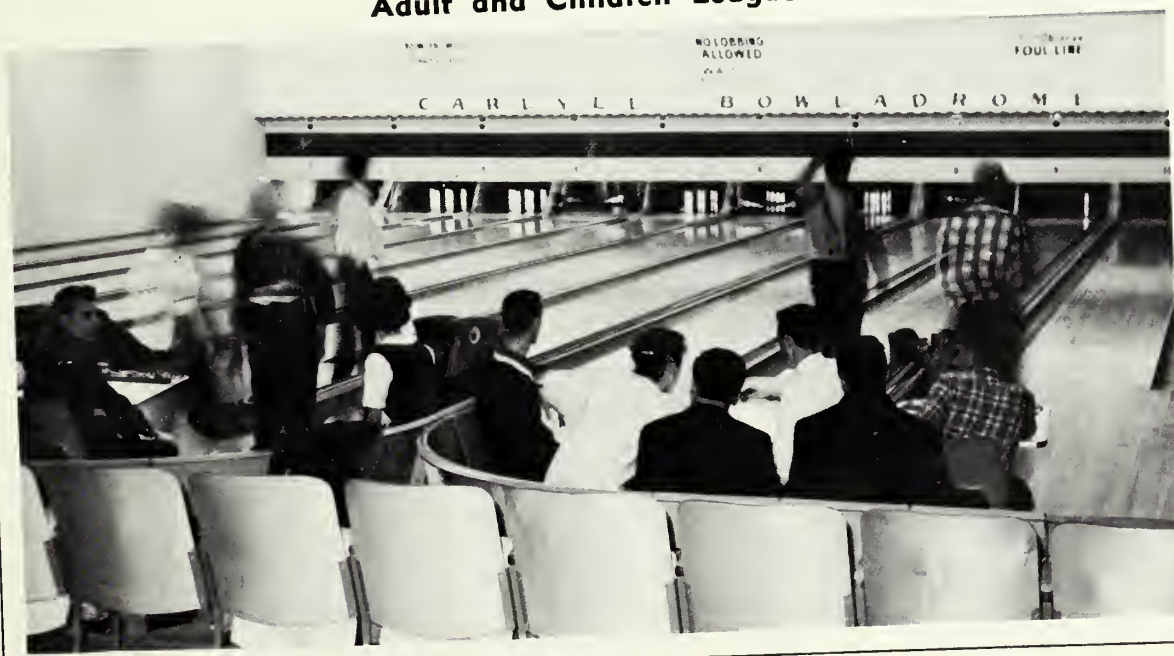

Compliments of

JOHN L. HOOKER & SON INSURANCE AGENCY

CLARK'S MARKET

GROCERIES and MEATS
Fruits and Vegetables
Frozen Foods

1071 Main St. Hanson
Tel. CYpress 3-6301

Best Wishes

THE CLAM HUT

Hanson, Mass.

Best Wishes

HARRY J. MacROBERTS

FRIGIDAIRE

678 Washington St.

Lamp Cutting
Hair Styling

BINI'S BEAUTY CORNER

Color a Specialty

79 South Avenue Albina Donahue
Whitman, Mass. GI 7-3000

Congratulations
Class of 1961

EXCELSIOR LAUNDRY

74 Webster St.

All types of Laundering,
Shirts and Dry Cleaning

AAA

Emergency Service
Tel. GIbson 7-9071

WHITMAN SUNOCO SERVICE

Pick-up and Delivery Service
333 South Avenue
Whitman, Mass.

Congratulations
and
Best Wishes

WEST CLEANERS

678 Washington St.
Pick up and Delivery
GI 7-4758

WHITMAN
TOWN MARKET
Meats - Groceries - Fish

Telephone GI 7-2541
574 Washington Street, Whitman

SAFTLER'S
WOOLENS
YARD GOODS OF ALL KINDS
AT LOWEST PRICES
Next to Toll House
Whitman, Mass.

Ridder Farms
Oak Street
Whitman, Mass.

THE WHITMAN STORE
558 Washington Street
Whitman, Massachusetts
Telephone GI 7-3251

Compliments of

Coburn Wilbert Vault CORP.

McCARTHY BROS.

ICE CREAM

FOR ALL OCCASIONS

Commercial Street Whitman Telephone GI 7-4201

SALLY DRESS SHOP INC.

575 WASHINGTON STREET

WHITMAN, MASS. Telephone GI 7-3901

DUVAL'S PHARMACY

J. HOWARD DUVAL, *Reg. Pharm.*

Washington St. & South Ave. Whitman, Mass.

Phone: GI 7-4911

Your Friendly Drug Store

HANSON SHELL STATION

24 Hour Wrecker Service

30 Monponsett St., Hanson

Russell H. Cole, Prop.

Tel. CY 3-7161

Nights—Res. CY 3-2079

Repairs

SHELL

Congratulations and Best Wishes

HANSON A.A., INC.

HANSON BOWLADROME CY 3-2050

Reed Street, Hanson, Mass.

Where everybody
feels at home

The House of Quality Fuels

MACDONALD FUEL CORP.

New England Coke — Gulf Heating Oil
D. & H. Anthracite

CYpress 3-2184

1158 Main Street Hanson

To the Class of 1961
A Train Load of Best Wishes,
Success, Health,and Happiness

CONGRATULATIONS FROM

BRINE'S DAIRY DELIGHT

Main Street So. Hanson

JOE DORAN

Insurance Real Estate

ALVIN R. REID

REAL ESTATE and
INSURANCE

1080 Main St. HANSON

Tel. CYpress 3-6366
3-6441

DON'S

BARBER SHOP

Walkey's Corner

Hanson, Mass.

Hours Tues. Thru Sat.

Ours is a Union Shop

WHIT - BELL JEWELERS

JEWELRY - GIFTS

576 Washington Street

Whitman

Mc LAUGHLIN CHEVROLET, INC.

CHEVROLET

Sales and Service

Expert Body and Fender Work

Used Cars with a Guarantee That Counts

Also Used Trucks

Telephone GI 7-4401

91 South Avenue

WHITMAN

United Shank and Findings Company

Myrtle Avenue

Tel. GI 7-4458

CONGRATULATIONS

and

BEST WISHES

From the

MANAGEMENT and STAFF

of the

REGAL FACTORY SHOE STORE

356 South Ave., Whitman

HOWLAND, NASH, & COLE, INC.

Harvey W. Cole

General Insurance

14 South Avenue — Whitman, Mass.

Mahoney's Package Store

WHITMAN, MASS.

807 Bedford Street — Telephone GI 7-4121

TEMPLE STREET GARAGE, INC.
80 TEMPLE STREET
WHITMAN, MASS.

TELEPHONE GI 7-3261

Gibson 7-4686

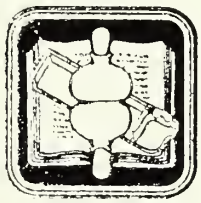

The Corliss Print
Printers and Lithographers

334 Essex Street
Whitman, Massachusetts

JOHNSON'S HOME BAKERY

SWEDISH FOOD
OUR SPECIALTY

590 WASHINGTON STREET
Tel. GI 7-5791

"WE SELL FOR LESS"

LOU'S SURPLUS OUTLET

Hosiery - Underwear
Work Clothes - Shoes

587 Washington Street

Whitman, Mass.

WHITMAN FOUNDRY, INC.

WHITMAN, MASS.

GREY IRON, BRASS AND ALUMINUM CASTINGS, HIGH GRADE CASTINGS ARE OUR SPECIALTY

TELEPHONE GI 7-4417

NORMAN W. PEMBERTON, Inc.

141 Newport Avenue

Quincy Massachusetts

ROOFING
SHEET METAL WORK

GR 2-4000

TRAINER'S SERVICE STATION

OIL and GAS :: TIRES and TUBES

Telephone GI 7-4841

470 TEMPLE STREET WHITMAN

J. J. NEWBERRY
C O M P A N Y

Tel. GI 7-4002 Whitman, Mass.

Carl's Barber Shop

EAST WHITMAN
PACKAGE STORE

THE
EMERALD CLEANSERS
5-HOUR SERVICE
Telephone GI 7-4771

WALKEY'S FOOD CENTER
Hanson, Mass.

WESTERN AUTO STORE
597 Washington Street Whitman, Mass.
Phone GI 7-2331
SPORTING GOODS AND AUTO PARTS

DAME LUMBER CO., INC.
BUILDING MATERIALS
of All Kinds
Office and Yard
183 Washington Street
Whitman Mass.
GI 7-4192

ALGER'S
FRIENDLY SERVICE
311 SOUTH AVE.
WHITMAN, MASS.
Telephone GI 7-9053

HANSON LAUNDROMAT
536 MAIN STREET
(Opp. L. Z. Thomas School)
Washing Family Style
Careful Service
Open 8 A.M. to 6 P.M. Daily
Except Closed Wednesday

WHITMAN MOTOR COMPANY, Inc.

Your Ford Dealer For Over A Quarter Of A Century

Glbson 7-4448
454 South Avenue
WHITMAN, MASSACHUSETTS

THE C. F. ANDERSON MARKETS, INC.

MAIN OFFICE
420 South Ave.
WHITMAN, MASS.

Super Markets Serving
Brockton — Rockland
and Stoughton

HATCH PLUMBING and HEATING, INC.

Walter M. Hatch

Mass. Master Plumber's
License No. 5759

525 Washington Street
Whitman, Massachusetts
Telephone Glbson 7-5731

Contracting and Jobbing
Fixtures and Supplies

Thomas L. McGrath

Hardware and Coal

Range and Fuel Oil

Bottled Gas

Telephone Gl 7-4496
Whitman, Mass.

556 BEDFORD STREET • WHITMAN, MASSACHUSETTS

WRIGHT'S OIL AND
BOTTLED GAS SERVICE

and Appliances

755 Plymouth Street

Whitman Massachusetts

Telephone GI 7-3641

MILLETT FARMS

ESTABLISHED 1855

**Deliveries in Whitman,
Rockland, Bryantville, Halifax, The Abingtons,
Hanson, East Bridgewater**

Telephone GI 7-2731

ROSEN FURNITURE CO., INC.

SINCE 1920 – QUALITY FOR LESS

360 South Avenue, Whitman

In Regal Shopping Center

Fine Furniture, Television, and Appliances

Telephone GI 7-4471

PEACEFUL
MEADOWS FARM

Golden Milk

that Satisfies

94 Bedford St., Whitman. Telephone GI 7-2381

CHARLES J. COHOLAN

Insurance — Realtor — Mortgages

APPRAISER

Property Management

200 Pleasant Street
Whitman, Massachusetts
Phone GI 7-355
Anytime

"Safe Tires Save Lives"

"BOB" SULLIVAN

Washburn Tire Retreading Plant

859 North Union Street
Rockland, Massachusetts
Home Phone CYpress 3-2928
TRiangle 8-0955

WALTER S. MILLER

Carpenter and Contractor
Remodeling Repairing
Roofing Siding
Aluminum Doors and Windows

No Job Too BIG

GIbson 7-4937

Whitman Massachusetts

ROSE WILLIAMS, DRESS SHOP

and

DOT'S INFANTS' & CHILDREN'S SHOP

370 SOUTH AVENUE WHITMAN

COMPLIMENTS

OF

HANSON MOTOR SALES

WASHINGTON & LIBERTY STREETS

HANSON, MASS.

PONTIAC Tel. GI 7-5041 TEMPEST

AMEDEO A. GIBERTI

COMPLETE INSURANCE SERVICE

677 Washington Street, Whitman, Mass.

TELEPHONE GIbson 7-3881

GUS'S BARBERSHOP

South Avenue East Whitman

LARRY'S LAUNDERETTE

Open 24 Hours a Day

Wash 20c Dry 10c

20 Washers, 14 Dryers to serve you better

Plenty of Parking

263 Washington St.
Corner of Commercial
GI 7-9082

PEOPLE'S MARKET

South Avenue Whitman

The Finest in

Meats — Groceries

WILLIAM BUCKEN, *Proprietor*

Frank A. Kirby Insurance Agency

GI 7-5511

Mutual Federal Bldg., Whitman

Joubert's

"Your Store for Famous Brands"

SHOES and CLOTHING

WHITMAN

GI 7-2301

JOHN FOSTER LUMBER CO.

999 MAIN STREET

HANSON, MASSACHUSETTS

Tel. CYpress 3-6333

The Epicure Shop & Restaurant

605 Washington Street

Whitman, Mass.

LONGO FLORIST

ERNIE and HELEN LONGO

Flowers for All Occasions

225 Pleasant Street, Hanson

CYpress 3-6302

A. L. THAYER SONS, INC.

Fine Furniture

Whitman, Mass. Tel. GI 7-3421

CONLON'S SERVICE STATION

JENNY GAS AND OIL

Tire Recapping and Repairing

Goodyear Tires

18 Temple Street Whitman

GI 7-4572

O'NEILL'S NEWSTAND

Sealtest Ice Cream

107 South Avenue, Whitman

Open 5 A.M. - 10 P.M

ALICE BEAUTY SALON

23 South Avenue, Whitman

WINER'S

HARDWARE STORES, INC.

"The Live Hardware Stores"

599 Washington Street Whitman, Mass

Tel. GI 7-2641

Winnifred's Hat Shop

17 South Avenue

Whitman, Mass.

WHITMAN

SAVINGS BANK

Compliments of

JEFF'S 58 INC.

Hanson, Mass.

MENARD JEWELERS

Sterling **China**

Crystal **Gifts**

Diamonds **Watches**

Jewelry

31 South Avenue

Whitman

HOVEY'S DRUGSTORE

The Old Reliable Rexall
Drug Store

JACK G. HOVEY, *Ph. G. Reg., Mgr.*

Telephone GI 7-2051

583 Washington Street, Whitman

BURBINE PLUMBING INC.

101 South Avenue

Whitman, Mass.

The Drug Store
for Your Doctor and You

McLaughlin Pharmacy

Telephone GI 7-2771
412 South Avenue
Whitman, Mass.

Harold A. McLaughlin,
Reg. Pharm. Class of 1930

Robert J. Cavicchi
Harold Thayer
and Wayne Stearns
Class of '61

BROCKTON BUILDING SUPPLY CO.

Lumber — Hardware

Paints — Roofing

Masons' and Plumbing Supplies

835 Temple St., Whitman

JU 3-7363

Compliments of

KEN'S SUBMARINE SANDWICH SHOP

13 Different Varieties
Plus Hot, Crispy Pizza
Orders to go

33 South Ave. — GI 7-9066

Compliments of

HANSON DRUG CO.

PEMBROKE DRUG CO.

M's FOOD BAR, HANSON

Open Daily & Sunday
6 a.m. to 10 p.m.

Next to Hanson Town Hall
Corner Routes 58 & 14

W. HOLMAN, JR.

Tel. CYpress 3-7010

Bulldozing — Cellars Dug
Shovel Work — Grading
Trucking — Trench Digging
Backhoe Work — Cesspools

40 Lapham St., Hanson, Mass.

Best Wishes

TIRRELL'S STORE

Hanson, Mass.

Compliments of

A FRIEND

GULF

PACKARD'S GULF SERVICE

FRED L. PACKARD
500 Liberty Street
Hanson, Massachusetts
Telephone CY 3-6575
Free Pickup & Delivery
Hours: 7 - 10 Daily

Compliments of

DR. BURTON COWAN

Optometrist

Brockton's East
Shopping Plaza

HARRY B. HARDING & SON

Producers of
Fine Printing
Since 1891

51 Glen Street — Telephone GI 7-3941
Whitman — Massachusetts

F. CAVICCHI & CO.

Est. 1890

PHYLL'S BEAUTY BOX

Complete Beauty Service

GI 7-2782

WASHING MACHINES — **MURRAY ELECTRIC** — Everything ELECTRICAL

Full Line of Small & Large Appliances

All Name Brands, Including TV
Fixtures - Fans - Door Chimes On Display

Phone GIbson 7-2911 — 181 South Avenue Whitman, Mass.

JACK'S SHELL STATION

"The Best in Service and Repairs"

Pick-up and Delivery — Bedford & Temple Sts
24 Hour Road Service — Whitman, Mass

A. C. FREEMAN, INC.

Charles R. Conant, Jr., Prop.

Hardware, Paints, Garden and Electrical Supplies, Sporting Goods

Free Delivery

15 South Avenue — GI 7-2090

Best Wishes to the

GRADUATING CLASS 1961

Al Povoas and Dick Govoni

23 South Ave.

Best Wishes

CYNTHIA'S BEAUTY SHOP

91 Benson Street

Whitman GI 7-2223

HILLY'S

Route 58 — Hanson, Mass.

MAGAZINES, FIRST AID SUPPLIES

FILMS and DEVELOPING

FOUNTAIN SERVICE - SANDWICHES

TIMEX W. TCHES

THE HAMILTONS

CAL and ALICE

546 Washington Street
Telephone 1040-R
GI 7-3281

WHITMAN, MASSACHUSETTS

KYANIZE
PAINTS

BABAIAN'S

WHITMAN

Tel. Whitman GIbson 7-2801

RALPH O. BUCKMAN

CUSTOM TRACTOR WORK

BACKHOE AND LOADER — ROTAVATING

Cesspools and Blind Drains Built

581 Bedford Street Whitman, Mass.

E. P. FITZGIBBONS & SON

68 Temple Street Tel. GI 7-3535
GI 7-4535

Clayton Farm

535 Plymouth St.

Whitman

Compliments of

DOROTHY ANN SHOP

585 Washington Street
Whitman

Telephone GIbson 7-2261

"The South Shore's Fashion Center for tots to teens"

Best Wishes
From

PAT AND WALT ATWOOD

Your Stanley
Home Products Dealer

Telephone GI 7-2365

CAREY'S MOTOR TRANSPORTATION, INC.

School Busses
Charter Busses
General Trucking
Furniture Moving

305 Temple Street
Whitman, Massachusetts

J. J. SHEPHERD & SONS, INC.

FUNERAL DIRECTORS

Est. 1825

"Over a Century of Dignified Service"

Funeral Homes
at
WHITMAN PEMBROKE KINGSTON

BRITTAIN'S

Boxes — Crates — Cabinet Making
Carpenter Work

BUD'S SAWMILL

LUMBER, MILLING and CUSTOM SAWING

Tel. CYpress 3-2103

Main Street Hanson, Mass.

WHITMAN LAUNDROMAT

20 Whitman Avenue

GI 7-4551

Complete Shirt, Laundry and Dry Cleaning Service.

Visit Ocean Spray's

WELCOME SHOP
and
MUSEUM

ON CRANBERRY HIGHWAY, ROUTE 28
ONSET, MASS.

Ocean Spray Cranberries, Inc.

SPONSORS

Mr. and Mrs. Bartlett
Mr. and Mrs. Henry Monroe, Jr.
Mr. and Mrs. Charles Farrell
Mrs. Diane Harding
Mr. and Mrs. Jahn Donovan
Miss Lois Braderick
Miss Janet Rhades
Mr. and Mrs. Jahn R. Parsans
Mr. and Mrs. Frank Kuzbarski
Mr. and Mrs. Lean Gidis
Mr. and Mrs. Wilfred Magaun
Mr. and Mrs. Cliffard G. Marse
Mr. and Mrs. W. F. Holman, Jr.
Mr. and Mrs. Victar C. Dovis
Mr. and Mrs. Leroy Owens
Mr. and Mrs. Jahn Daman and Family
Mr. and Mrs. Derwoad Hughes
Mr. and Mrs. Richard N. Bail
Mr. and Mrs. William E. Thrasher
Mr. and Mrs. George T. Gibbs
Mr. and Mrs. Kenneth Jahnson
Mr. and Mrs. William Solminen
Mr. and Mrs. Richard D. White
Mr. and Mrs. Arnold Ericksan
Mr. and Mrs. Charles Giniewicz
Mr. and Mrs. Narman Hawe
Mrs. Ruth Frisby
Mr. and Mrs. Chester Atwaad
Mr. and Mrs. Roy MacLeod
Mr. and Mrs. Wesley Vokey
Mr. and Mrs. Charles Thamsan
Mr. and Mrs. A. A. Meyer
Mr. and Mrs. Francis Meinhald
Mr. and Mrs. Benjamin Bezansan
Mr. and Mrs. Ronald L. Paale
Mr. and Mrs. Meagher
Mr. ond Mrs. Robbins
Mr. and Mrs. David Bartholdson
Mr. and Mrs. Charles Davis
Mr. and Mrs. Hazzard
Mr. and Mrs. DeCoste
Mr. and Mrs. Harrington
Mr. and Mrs. Derosier
Mr. and Mrs. Leo J. Lone
Mr. and Mrs. William M. Sweeney
Mr. and Mrs. Fred L. Packard

CAFETERIA STAFF

Row 1: Jennie Casoni, Beverly Searle, Roberta Zaniboni.

Row 2: Theo Tyni, Tessa Benoit, Madelyn Cormier, Barbara Runey, Norma Gorrill.

EARLE'S CLEANERS

1084 Main Street, Hanson

Tel. CY 3-7531

Free Pick Up and Delivery

DEEHAN'S EXPRESS

Whitman, Massachusetts

Compliments of

EAST END NEWS LUNCHEONETTE

FRED'S SHOE SERVICE

588 Washington Street

Whitman

Fine Workmanship Guaranteed

WHITMAN FUEL & ENGINEERING, INC.

Formerly — Whitman Grain & Coal Co. — Since 1885

Authorized Factory Distributors
Winkler — Stewart-Warner and Carrier
Heating and Air Conditioning
Sales and Services

Show Room — 384 South Avenue, Whitman

Gulf Fuel Oils — Blue Coal — N. E. Coke

"**Your** carefree comfort is **Our** business"
24 hour Emergency Service GI 7-4474

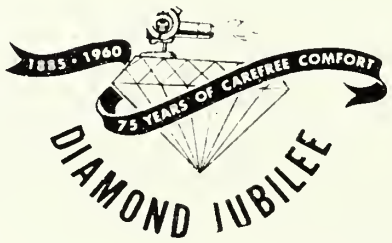

Cynthia Finn
Midge Shoughrow
Jennie Baker
Thomas McDermott
Barbara Milliken
Cheryl Whiting
Debbie Healy
Seth Paton
Anne Hathaway '61"

KEPT IN HISTORICAL ROOM

KEPT IN HISTORICAL ROOM